GIBBONS' STORY OF NEW JAPANESE 'PUSH'

FOR CLASSIFIED ADS PHONE GRANT 5400

Weather—Cloudy, probably rain tonight and Sunday. Colder Sunday. Lowest tonight 40.

Only Pittsburgh Newspaper Printing International News Service Dispatches.

Pittsburgh Sun-Telegraph

VOL. 10—NO. 5 18 PAGES SATURDAY, FEBRUARY 6, 1932 THREE CENTS

WALL ST. CLOSE

SHELL U.S. MISSION

Gun Fire Perils American Marines

Today

China's Sad New Year.
All for the Best, Perhaps.
Movie Success Secrets.
Two Kinds of Women.

By ARTHUR BRISBANE

HEARST RANCH, San Simeon, Cal., Feb. 6.

IN SAN FRANCISCO, on the north, and Los Angeles on the south, Chinese yesterday began quietly and mournfully their nine-day celebration of China's new year.

No firecrackers popping, horns blowing, cymbals clashing, to celebrate the day, and frighten evil spirits. Instead, mournful reading of war bulletins, denunciation of Japan by young Chinese. An old Chinese merchant in Los Angeles says:

"Things are very bad. Our women and children weep all day."

HARBIN HAS BEEN taken by the Japanese. Floyd Gibbons reports, as a matter of fact, the murder, in cold blood, of civilian Chinese, captured by Japanese soldiers:

"The mystery of Chinese prisoners taken by the Japanese has been cleared up in a horrible manner by the finding of the terribly bayonetted, nude bodies of 13 Chinese in a Japanese flour mill, evacuated Thursday by Japanese sailors and civilian guards. Where are the bodies of other prisoners taken by the Japanese during the past week?"

REMEMBERING THE BIG war, with its hideous false stories of children mutilated by German soldiers, etc., allowance will be made for war hysteria and false rumors.

Perhaps the Chinese, celebrating their new year in sorrow, can find comfort in looking ahead. Many countries have been helped by invasion. It was a good thing for Gaul, now France, that Caesar went there, good for Britain that William the Conqueror took possession, good for America that the whites came in, good for Texas, California, etc., that they became part of the United States, instead of remaining Mexican.

THE FOUR to five hundred million Chinese will absorb, in time, the sixty or seventy million Japanese, as England absorbed William's Normans, as modern New York absorbed the Dutch ancients, as the Italian peninsula has absorbed, and made Italian, the hordes of Germanic invaders, the "longbeards" that gave their name to Lombardy, and all the other barbarians.

JAPAN IS a business nation, understanding organization and modern methods. She will organize industry and agriculture in Manchuria, suppress banditry, permit the natives to live and work in peace, and permit them to buy goods from other countries.

The Chinese are industrious, honest, able. The coming of foreigners will not mean that their country will be taken from them. Four or five hundred million human beings cannot be crowded out.

Japan will find IN ASIA the room that she needs for expansion.

In any case, it is not OUR business.

YOUNG PEOPLE with their minds and ambitions turned toward this coast, and the Hollywood movies, are warned not to come now, unless they can bring money enough to take care of them, while they seek an opening for their talent.

Alfred Santell, one of the ablest moving picture directors, which means that he knows how to BRING OUT and use talent, names three things that make moving picture success.

They are, in the order of importance:

First, APPEAL, the power to interest the public by force of personality. The vulgar, outworn "sex appeal," is not meant. Nor is mere physical beauty meant.

Second, ABILITY, the power to express emotion, to act.

Third, APTITUDE, power to learn, to innate adaptability to the work in hand, to co-operate, understand, express.

Says Mr. Santell:

"Women, for stage or screen, are divided in two classes. First, the type that men want to own—Garbo, Dietrich. Second, the women that men want to protect—Mary Pickford, Janet Gaynor. Between float II sorts, less definite, less successful."

CONGRESSMAN M'FADDEN, Republican, of Pennsylvania, says the Carnegie Foundation is an institution devoted to propaganda, using millions given by Carnegie to push this nation into the League of Nations.

Carnegie would not want his money spent that way. He came here from Scotland, built up a great industry, and never doubted the ability of this nation to manage its own affairs. Anyone using his money as charged by Congressman McFadden betrays Carnegie's trust.

SOME AMERICANS who have felt that this nation's property belongs to him who has the money to buy it, will be glad of a decision rendered by the San Francisco United States Circuit Court of Appeals.

Reversing a lower court in Los Angeles, the San Francisco Judges decide that the Pan-American Petroleum Corporation must return to the United States government $12,000,000 in oil land leases, because the leases, in the language of the Federal Court, "were tainted by the same common fraud" involved in the Fall bribery case.

The corporation must also account to the government for millions of profit from oil and gas production in the 600 acres involved. Justice William H. Sawtelle, formerly of Arizona, wrote the decision.

(Copyright, 1932, King Features Synd., Inc.)

Murder Victim

Photo Copyright, 1932, by International.

FLORENCE M'DONNELL

Florence, 5, victim of a brutal strangulation murder in a Brooklyn cellar, cause of a wide manhunt for a police-characterized "human gorilla."

ALLEN DEATH NOT ASKED BY STATE

Lawyers Argue for Society Youth Behind Closed Doors After Previous Day's Jeers

NORRISTOWN, Pa., Feb. 6.—(AP.)—Eddie Allen, young society man, charged with murdering Francis A. Donaldson III, may know tonight what fate has in store for him.

When the sixth day of the trial opened today counsel for the defense began the final pleas for the young defendant.

Allen came into court apparently much refreshed after his severe ordeal on the witness stand yesterday, when he told his dramatic story that he did not mean to kill Donaldson, but only to scare him.

Following defense counsel's plea for acquittal, District Attorney Stewart Nase summed up for the Commonwealth. He did not ask for the death penalty.

COURTROOM LOCKED

The court today took measures to prevent hisses and handclapping that marked the appearance of the defendant on the stand. There were hisses when District Attorney Nase asked certain questions of Allen yesterday, and some of the defendant's replies brought forth demonstrations of approval through handclapping.

When former State Senator Fletcher W. Stites rose to make the first of the final pleas for the defendant, he asked the court that no one be allowed to enter the room while he was speaking, and Judge Harold G. Knight ordered the doors locked.

Before Stites began his address, District Attorney Nase sought to offer rebuttal testimony to show that Donaldson had the reputation of being a peaceful, law-abiding citizen, to combat statements of defense counsel. Judge Knight would not permit the commonwealth to introduce rebuttal testimony on the speech of an attorney.

Rose Allen, sister of the defendant, was not present when the proceedings started and did not hear the opening speech of the day in the tragedy in which she played such a prominent part. She appeared later. Horace Allen, father of the defendant, was present.

PICTURES KILLING

Stites pictured the peaceful scene in the Allen apartment at the fashionable Green Hill Farms Hotel where Allen lay reading on a davenport with his father nearby when Donaldson and his friend Albert Gallatin H. Lucas, entered the room unannounced. He described Allen's request for them to leave, the refusal to go, the quarrel, the violent blows struck, Allen's departure and return with a gun, and the shooting.

Stites condemned the attitude of Lucas, who, he said, went to the Allen apartment with Donaldson supposedly to bring about peace between young Allen and his sister.

Stites' reference to Lucas' alleged moral responsibility for the death of his friend startled Lucas who was sitting in the courtroom.

SCREAMS CHASE ROBBERS

Photo by Pittsburgh Sun-Telegraph.

MRS. MARY HELD **MRS. NORMAN VAUGHN**

Mrs. Vaughn and her sister, pictured as they continued their tally of the receipts from a dance last night at Hillcrest Country Club, New Kensington, after their screams had frightened away two bandits who had entered the club as they were handling the money.

JAPANESE ATTACKERS DRIVE OUT CHURCH OFFICIALS; PLANES BATTER SHANGHAI

Gibbons Tells Of First Drive By Tokio Army

By FLOYD GIBBONS

Famous War Correspondent and Headline Hunter of The Radio.

International News Service

(Copyright, 1932, by International News Service.)

SHANGHAI, Feb. 6.—With American and British land and sea forces doubled in Shanghai, the Japanese suddenly shifted the center of pressure today from the Chinese city on the north border of the International Settlement to the triangular area nine miles north formed by the confluence of the Whangpoo and Yangtze rivers.

Under the cover of naval guns and preceded constantly by watchful air bombers, strong contingents of Japanese regular army troops, the first of these to participate in this conflict, are pushing inland in a southeasterly direction from landing points on the south bank of the Yangtze between the Chinese villages of Paoshan and Luiho.

VILLAGES WRECKED

Both of these villages have been reduced to dust, splinters, ashes and corpses by yesterday's bombardment.

The landing point of the Japanese troops on the Yangtze is about 15 miles north and slightly east of Shanghai. The fire of heavy guns can be heard from that direction at present.

The map would indicate the Japanese are pushing in a southwesterly direction down the Shanghai-Tai Tsang motor road which passes through the ruins of the Chinese city on the north boundary of the International Concession.

The British and American naval and land forces here are almost in complete ignorance of events outside their zones, headquarters being unequipped with native intelligence agents.

The Japanese military authorities keep fully informed night and day by air observation and radio communication between their distant land and sea forces.

The flagship Houston is equipped with four speedy observation planes, but Admiral Taylor has been prevented from using these for all essential observation, because of the Chinese International conventions prohibiting foreign planes from flying over Chinese territory. Japanese fliers ignore these conventions.

RAIL LINK MENACED

The Japanese line of advance is now to the westward and rear of Woosung, aimed to cut the Chinese army's rail communications with Nanking, westward of Shanghai.

This morning while Yanks of the 31st Infantry marched from

(Continued on Page Two, Col. One.)

Servants Believed Killed In Raid On Post

FLOUT WARNING

WASHINGTON, Feb. 6.—(AP.) — The explosion from Chinese anti-aircraft guns in the Marine regimental area at Shanghai was reported today to the Navy Department.

SHANGHAI, Feb. 6.—(AP.) — Two American Mission houses in Shanghai were attacked this afternoon while a fleet of airplane bombers roared overhead, battering for the second time today the flattened sector of Chapei.

Japanese bluejackets entered and ransacked the American Presbyterian mission and press on North Szechuen road, well within the area occupied by the Japanese. They forced their way into the building in spite of an official notice of the American Consul nailed on the entrance to the property.

OFFICIALS DRIVEN OUT

The American Southern Methodist Episcopal Mission in Hongkew, which last week was ransacked by the bluejackets, was subjected to a shelling from the light artillery guns in Chapei during the afternoon, and mission officials in the building attempting to appraise last week's damage were forced to retire under the shellfire.

It is not known whether the shells came from Japanese or Chinese guns.

The Presbyterian mission forcibly entered today is owned by the Presbyterian mission headquarters in New York. It has been engaged in the printing and publishing business here for 60 years. No one knew why the bluejackets ransacked it unless they were seeking anti-Japanese literature, quantities of which have flooded the district. The owners protested to the United States Consulate.

SERVANTS' FATE IN DOUBT

When the Methodist Mission was ransacked last week the Japanese terrorized the Chinese servants. Officials said that there was no evidence of servants within the property today. Two Americans said when they were entering the property a few days ago they saw a Japanese Marine repeatedly bayoneting a helpless Chinese man, plunging the bayonet into him until all movement in his body ceased.

Americans expressed the belief today that the bluejackets had taken away all the servants, whose fate may have been the same as that of the man they saw.

Two Chinese fliers ventured over the metropolitan area today, but soon disappeared to the westward, probably toward their base, the location of which was not known here.

PHILA. POLICE HUNT FOR GIRL

PHILADELPHIA, Feb. 6.—(INS.)—Failure to find any trace of an 8-year-old child missing from her home since Wednesday, led to an order today for police to make a house-to-house canvass of every section of the neighborhood in which the little girl lived with her widowed mother.

The child, Dorothy Lutz, it is feared, met with foul play at the hands of a maniac.

Armed with picks and shovels, police today dug about the cellar of a vacant house near where the child lived. Prior to that they had sifted a freshly turned pile of earth in the cellar of the Lutz home.

Mrs. Florence Lutz, the child's mother, was near collapse.

Daniel Weller, Oil Head, Kills Self

NEW ROCHELLE, N. Y., Feb. 6.—(AP.)—Daniel Weller, 60, who retired on January 1 as president of the Standard Oil Company of Louisiana, committed suicide today by shooting himself in the head in the basement of his brother's home. Weller was born in Oil City, Pa., and lived for several years in Cleveland before making his permanent home in Baton Rouge.

DALTON HEADS SHEET, TUBE

YOUNGSTOWN, O., Feb. 6.—(AP.)—H. G. Dalton, of Cleveland, has been elected chairman of the board of directors of the Youngstown Sheet and Tube Company, it was announced today. He succeeds James A. Campbell, 77-year-old executive, who resigned to become chairman emeritus.

Dalton, a partner in Pickands, Mather & Co., ore producing and shipping firm, of Cleveland, recently resigned as a director of Bethlehem Steel Corporation. His dual position as director of both Bethlehem and Sheet and Tube was given prominence during Cyrus S. Eaton's successful fight against a proposed merger of the two companies. Dalton was active in the preliminary merger negotiations. He has been first vice president of Sheet and Tube for many years.

DREYFUSS BODY ARRIVES

Barney Dreyfuss, president of the Pittsburgh baseball team, came home today for the last time.

His body arrived on a special car shortly after 8 a. m. and was taken from the East Liberty Pennsylvania Railroad Station to his family residence in the Schenley Apartments. He died in New York yesterday.

Dreyfuss, who was 66, had directed the Pittsburgh club since 1900 and was one of baseball's outstanding figures.

On the funeral train were his widow, his daughter and son-in-law, Mr. and Mrs. William E. Benswanger, and his daughter-in-law, Mrs. Samuel Dreyfuss, widow of his only son who died February 22 of last year.

Only a small group of his close friends, 40 or 50 in number, and including George Gibson, new manager of the team, and Sam Watters, its secretary, met the train.

Fifty-nine friends, many of them prominent in the sports world, have been named honorary pallbearers.

Funeral services will be held in the Rodef Shalom Temple at 3 p. m. tomorrow, followed by burial in West View Cemeter.

Friends will be admitted to the Temple at 1:30, or may call at the Dreyfuss home tonight.

Two Men Killed In Rubber Blast

MARYSVILLE, Mich., Feb. 6.—(INS.)—Two men died early today and another is expected to succumb from burns suffered in an explosion at the St. Clair Rubber Co. plant.

U. S. DESTROYER IN CRASH

SHANGHAI, Feb. 6.—(INS.)—A hole was torn in the bow of the United States destroyer Whipple today as it crashed with the British steamer Rosalie Moller in the Whangpoo River two miles from Shanghai.

The American destroyer was badly damaged, although the British vessel escaped with less serious consequences.

The Whipple was circling when the collision occurred. Both ships were laid up for repairs.

Connellsville Man On Disabled Ship

CONNELLSVILLE, Pa., Feb. 6.—Earnest Ritcher, son of Mrs. Mary Ritcher, of Connellsville, was aboard the destroyer Whipple when it crashed with the British steamer Rosalie in the Lower Whangpoo River, near Shanghai, early today. He has been stationed on the Whipple for several weeks.

BULLETINS

SHANGHAI, Feb. 6.—(INS.)—At 5:30 tonight, as it was nearly dark, the Japanese bombardment was increasing in volume. There was much machine-gunning, and fires were starting afresh in the Chinese sections of the city.

TOKIO, Feb. 6.—(INS.)—Differences of opinion within the Japanese cabinet today delayed issuance of the government's statement on mobilization of Japanese army units in connection with the struggle in China. The statement may not be given out before Monday.

NANKING, Feb. 6.—(AP.)—The German and Italian diplomatic representatives in China notified the Chinese government today that their respective governments have joined the United States and Great Britain in the proposals for a solution of the Japanese crisis, it was stated at the foreign office today.

Beechview Stores Renew Price-Cutting War

The chain store price cutting war in Beechview, which started two weeks ago, has been renewed.

Three of the Beechview avenue stores are next door to each other, and the fourth store is separated by another building.

Instead of the conservative small price tags, huge bright colored signs adorn the windows today.

The biggest slash is on pork loin. Originally priced at 14 cents a pound, it opened this morning at 8 cents and immediately dropped to 6 cents. All steaks — tenderloin, porterhouse, sirloin and round, which sold from 15 to 19 cents, are now sold at 13 cents. Sugar which sold for $1.25 in 25-pound sacks, is now sacrificed at $1.09.

One store announced shortly before noon that it will compete with the others, but will drop out of the "war" when the merchandise reaches cost.

The South Hills populace are waiting for the night to do their shopping, as meats were sold for a cent a pound at the close of the initial price "battle."

In Today's Paper

Church News	Page 4
Clubs	Page 6
Comics	Pages 16, 17
Embers of Love	Page 16
Finance	Pages 8, 9, 10
Mark Hellinger	Page 16
Magazine, Fiction	Page 14
Paris Fashions	Page 6
Radio	Page 5
Society	Page 6
Sports	Pages 11, 12
Stage, Screen	Page 13
Walter Winchell	Page 13

3 Pittsburgh Missionaries In China War Zone

Three Presbyterian missionaries from Pittsburgh today were in the Shanghai section which was swept by shell fire, it was learned here.

Mr. and Mrs. Morton Espey, associated with the South Gate Mission, just outside the Shanghai wall, and Miss Loretta Crawford, connected with the Soochow School, near Shanghai, were in the fighting zone, friends said.

No word has been received from the missionaries, according to friends, who declared they believed them to be safe.

You'll Want the Jiggs Comic Mask in Tomorrow's Sunday Sun-Telegraph

GIBBONS TELLS OF FIRST ATTACK BY JAPANESE REGULARS

BOMBARDMENT WIPES OUT 2 VILLAGES

Troops Advance Under Cover Of Naval Guns; Planes Assist in Offensive

(Continued from Page One.)

the Chaumont's dock across half of the Japanese defense zone and up the Nanking road to their bullets. Japanese heavy bombing planes with hundreds of pounds of explosives suspended from the lower wings sailed majestically overhead.

Chinese anti-aircraft guns popped away at them and shells fell in the International City.

FALLING PLANE MENACE

Chinese anti-aircraft shells are not provided with time fuses and explode only when they land and whenever they land, that is, if they are not duds, as half of them are.

It must not be forgotten, however, that one of these same shells ripped one Japanese bomber on the wing yesterday and brought it down with the remainder of its bombs.

Foreign residents don't like it. Think what will happen if the Chinese wing another Japanese bomber and bring it and its heavy body down in Shanghai's crowded business section.

Foreigners have joined the Chinese in a protest against the Japanese military planes flying over the International City.

Japanese Guns Make Chapei City of Dead

(Copyright 1932, by the Associated Press)

SHANGHAI, Feb. 6.—(AP.)—The riddled Chapei sector of Shanghai, once the home of 200,000 persons, today was a city of dead.

[illegible] eight consecutive days and [illegible] Japanese airplanes and big [illegible] poured shells and [illegible] the congested area [illegible] which time is not like[illegible]

[illegible] inhabitants have suffered [illegible] active Chinese participation in the sector's defense, thousands of persons, many of whom scarcely knew what it was all about, have lost their homes and many have been killed by fire and bursting shells.

STATION RUINED

The Shanghai-Nanking railway station is a mass of ruins, wrecked by bombs and fire. The rails themselves have been twisted and wrenched into all manner of shapes. Likewise, the huge plant of the Commercial Press, called the world's largest printing plant, has been flattened. For 30 years it printed most of the books, in many languages, which have been read throughout China.

Within the sector, over a wide range of wrecked buildings and scattered debris not a human being could be seen today. The sound of a single rifle shot reverberated through the empty streets, echoing and re-echoing until followed by another.

Although this sepulchral stillness made it seem a city of the dead, there were few dead to be seen. Squads of Japanese volunteers have performed their "cleaning-up" duties well. What has happened to the bodies could not be learned.

Only in the alleyways or close to the front line barricades could one see any bodies.

RESTORATION BIG TASK

Within this vast junkheap, which was once a thriving city, there is, or was, much Japanese property. This has gone the way of the rest, into the limbo of destroyed things. The Chinese, however, were the principal sufferers and when the fighting ends it will be a long time before the sector can be restored.

Property in the International Settlement also suffered devastating effects from the Japanese fire. Along the southern reaches of the Szechuen road, where many foreigners lived and traded, the damage is great.

Along the settlement borders adjacent to Chapei, many business houses have fallen before the bombs and others have been burned, often by incendiarism, it has been charged.

WINDOWS SMASHED

Shop windows have been smashed by rifle butts. Business thereabouts is dead and it will be a long time before it recovers, even if the hostilities should cease today.

Chapei, however, is crushed. It is now a waste land. To escape from it into the Settlement, where people live without rifles and bayonets, and where cleanliness still prevails, is like stepping from one world into another.

CLOSED -:- -:- By Quin Hall

PEACE EFFORTS CHECKMATED

By ROBERT C. MONTEE
International News Service.

WASHINGTON, Feb. 6.—In strange contrast to the sledge-hammer blows which the Japanese military was making today upon the Chinese defense forces at Shanghai, diplomacy the world over appeared to have taken a day off to cogitate the situation.

It was definitely ascertained from responsible administration quarters here that the neutral powers, including the United States, have been unable to formulate a practical plan for re-establishing peace in the Orient, since the Japanese bluntly rejected the latest peace overtures put forward by the United States, Britain, France and Italy.

The probability loomed that large Japanese forces converging upon Shanghai will capture the city before the neutral powers can agree upon a diplomatic plan for "peace negotiations," which will then no longer be necessary.

Rich Chicago Women Aid Jailed Barmaid

CHICAGO, Feb. 6.—(INS.)—Wealthy members of Chicago's exclusive North Shore social set today initiated steps to free a 26-year-old mother who was sentenced to six months imprisonment for working as a barmaid in a speakeasy.

The young woman, Mrs. Helen Yost, was sentenced after she told a federal court she took the $15 a week barmaid's job to support her 5-year-old son and an invalid mother. A former University of Wisconsin co-ed, the girl said she was unable to find work anywhere else.

Senate Again Holds Farm Board Names

WASHINGTON, Feb. 6.—(AP.)—For the sixth time the Senate yesterday deferred consideration of the nominations of Frank Evans, William F. Schilling and Sam H. Thompson as members of the Farm Board. They are expected to come up again next week.

The postponement has been made on behalf of Senator Norbeck, who has been busy with banking legislation and who plans to protest the present farm relief policy when the nominations are considered.

Pittsburgh Sun-Telegraph.
Vol. X—No. 5.
Saturday, February 6, 1932.
Published evening and Sunday at the office of the Pittsburgh Sun-Telegraph, Telegraph Square, Pittsburgh, Pa. Price: Daily, 3 cents; Sunday 10 cents.
Entered as second-class matter at the postoffice at Pittsburgh, Pa., under the Act of March 3, 1879.

THE WEATHER

Local Forecast.

Cloudy, probably occasional rain tonight and Sunday. Colder Sunday. Lowest temperature tonight about 40 degrees.

Hourly Temperatures.

12 midnight	36	6 a. m.	36
1 a. m.	34	7 a. m.	36
2 a. m.	34	8 a. m.	38
3 a. m.	34	9 noon	43
4 a. m.	34	1 p. m.	46
5 a. m.	35		

Sunrise today, 7:26. Sunset today, 5:45.

Observations for the 24 hours ended at 8 o'clock this morning.

Time	Temp.	Hum.	Wind	Weather
8 a. m.	35	64	SW-5	Cloudy

Temperature and Precipitation.

	1931	1930	1929	1928	1927	1926	1925	1924
High	45	38	42	44	60	41	56	51
Low	33	24	33	24	40	30	31	23
Mean	39	30	38	34	50	32	44	29
Precip	.00	.02	.72	.00	.00	.01	.00	.01

Bulletin.

Observations taken by the United States Weather Bureau. The morning temperature readings were taken at 8 o'clock. The lowest temperature in the 24 hours ended at 8 o'clock this morning. Precipitation is for 24 hours ended at 8 o'clock this morning.

Station.	Temp. 8 a.m.	Pre. 24 hr.	Station.	Temp. 8 a.m.	Pre. 24 hr.
Atlanta	40	.00	Memphis	42	.02
Atl. City	36	.00	Miami	74	.00
Bismarck	12	.10	Montgomery	42	.00
Boise	24	.01	Nashville	40	.00
Boston	30	.00	New Orl.	50	.00
Buffalo	32	.00	New York	36	.00
Chicago	34	.00	Norfolk	40	.00
Chicago	38	.00	Oklahoma	44	.02
Cincin.	38	.00	Omaha	38	.00
Cleveld.	34	.02	Pittsburg	40	.00
Clmbus	34	.00	Parry Sd.	32	.00
Denver	34	.00	Pittsburgh	40	.00
Des Mon	32	.00	PITTSBG	34	.00
Detroit	36	.00	Portland, Ore	46	.00
Duluth	4	.00	St. Louis	40	.00
Elkins	36	.00	St. Paul	14	.00
Harrisbg	36	.00	Salt L. City	32	.00
Helena	32	.00	San Ant.	50	.00
Huron	16	.00	San Fran	48	.00
Indianpolis	36	.00	Seattle	38	.02
Jacksville	48	.00	Spokane	26	.00
Kan City	40	.00	Tampa	62	.00
Little Rk	38	.00	Washgtn	36	.00
Los Ang	50	.00	Winnipeg	12	.00
Louisville	38	.00	YstonePk	24	.01
Lynchbg	44	.00			

Weather Conditions.

Pressure is high over the South Atlantic and Gulf states, the plateau region, Alberta and Saskatchewan. There are centers of low pressure over the lakes, Southern plains and British Columbia; distribution has caused a rise in temperature over the plains and eastward to the Atlantic coast, but little precipitation as yet, except in the Far West and the Canadian Northwest. Temperatures are lower in the Canadian Northwest and Northern Montana and North Dakota, but there are no temperatures below zero in the states this morning.

River Conditions.

The rivers are falling. Stage at Franklin is 5.0 feet; Lock No. 7, 27.1; Pittsburgh, 20.9; Dam No. 4, 21.5; Dam No. 6, 23.3; Dam No. 10, 24.0; Dam No. 12, 24.7. The crest at Pittsburgh was 22.2 feet last night at 9 o'clock.

Free Former Police Chief of Extortion

In his third trial, C. M. Lowell, former police chief of Forest Hills, was acquitted by a jury in Criminal Court, late yesterday on a charge of extortion in that he was alleged to have received $150 from Peter Kandra, of Braddock, to settle an automobile violation case. Twice before Lowell had been found guilty but had been granted a new trial each time.

Mate Heaves Bird, Gilded Cage at Wife

BUFFALO, N. Y., Feb. 6.—(INS.)—"She's only a bird in a gilded cage," said a popular song of years ago.

But Thomas E. Hoppin, 32, had different sentiments today. He was fined $10 in City Court for throwing a canary bird at his wife. The bird was in a cage.

OUST ACCUSED POLICEMAN

The dismissal of Traffic Officer Thomas Baugh, of McKeesport, was ordered at an open hearing in City Hall yesterday. Baugh, suspended October 1 by Chief of Police John J. Whalen, was accused of taking money from a register of a Fifth avenue restaurant. Vasilious Geannikis, a waiter, said the officer "brushed" him aside, placed his hand on a gun, went behind the counter and took a handful of money.

Pete Phillips, the restaurant owner, in the same statement, said on checking up the register he discovered a shortage of $22. Phillips said the officer returned $10.

The accused officer, off duty at the time, produced witnesses that the waiter lent him $10 from the register. Baugh testified he needed the money very badly, as he was on his way to Greensburg to get married.

Japanese Volcano In Violent Eruption

TOKIO, Feb. 6.—(AP.)—The volcano Yakegatake, 125 miles northwest of Tokio, went into violent eruption today. Ashes fell heavily on surrounding villages, but no serious damage was reported.

LAWYER FIGHTS COST VERDICT

Attorneys today are discussing the action of a jury in Criminal Court which placed the costs of a suit on the attorney who was said to have caused the action to be brought.

Attorney J. I. Simon, of the Plaza Building, who was directed in the verdict to pay the costs, is expected to make a motion before the court to have the verdict set aside.

In a statement, Attorney Simon challeneged his critics to lay the case before a Bar Association committee for investigation and judgment as to ethics.

The case was that of Sophia Spokoff, 2614 California avenue, who had made two informations charging perjury against Wasil Nowak, a carpenter, of 1925 Beaver avenue. The verdict read:

"Not guilty. Costs to be paid by Attorney J. I. Simon, the real prosecutor."

Portugal May Send More Men to China

LISBON, Portugal, Feb. 6.—(INS.)—The Portuguese government today was considering dispatching troops to reinforce its garrison at Macao, China, near Hongkong.

JAPAN READY TO QUIT LEAGUE

Tokio Risks Membership To Prevent Application Of Covenant in Crisis

By JAMES R. YOUNG
International News Service.

TOKIO, Feb. 6.—The foreign office today decided to risk Japan's membership in the League of Nations in an effort to prevent the League Council, sitting at Geneva, from applying Article XV of the league covenant to Japan's controversy with China.

Naotake Sato, Japan's representative at the council, was instructed to go to the utmost limits to prevent application of the article which provides that members of the council submit their disputes to arbitration by the council and empowers the council to investigate them.

Sato was instructed to do this even at the risk of Japan's withdrawal from the league, hinting that should the council submit to China's insistence that something be done under Article XV, Japan would quit the league.

Borah Denounces World Police Plan

WASHINGTON, Feb. 6.—(AP.)—A sharp denunciation by Chairman Borah of the Senate's Foreign Relations Committee appeared to Washington today to have barred any chance of France's proposal for an international police force being accepted.

As far as the United States goes—any action by it must be ratified in the Senate—Borah usually speaks with the voice of authority. And little chance was conceded for an argument set-up under the League of Nations while the United States maintains Army and Navy intact. Borah said:

"An international police force to guarantee the security of the world is a perfectly logical product of the Versailles and other peace treaties."

Butler Urges Caution By U. S. in Far East

Photo by Pittsburgh Sun-Telegraph.

ROBERT K. COCHRANE, JR. — SMEDLEY D. BUTLER

U. S. WINS FALL OIL LEASE BACK

SAN FRANCISCO, Feb. 6.—(AP.)—More than $12,000,000 worth of oil leases in the Elk Hills reserve of California were won back by the federal government yesterday by a court decision that again placed the brand of fraud on naval oil leasing transactions between Albert B. Fall and E. L. Doheny.

Judge William E. Sawtelle, of the United States Circuit Court of Appeals, ruled against the Pan-American Petroleum Company in its fight to retain the leases.

The court held illegal the award of the leases to the Doheny concern by Fall, former secretary of the Interior, who now is serving a prison term on a conviction of accepting a bribe from the oil magnate. A decision of United States District Judge Frank H. Corcross on November 19, 1930, in favor of the company was reversed.

Woman Admits Theft Of Pittsburgh Auto

MACON, Ga., Feb. 6.—(AP.)—Police last night announced a woman listed as Mrs. Priscilla Beake, of Cleveland, O., had confessed that an automobile in which she and four men were captured Wednesday had been stolen from A. F. Schriner, of the Pittsburgh Athletic Club, Pittsburgh, Pa.

Pioneer Oil Man Dies in Bradford

BRADFORD, Pa., Feb. 6.—(AP.)—Frank M. Johnson, 79, pioneer oil operator in this district, died last night. He was vice president of the Producers' National Bank and a director of the Bradford Oil Refining Company.

Predicts Victory for Japanese, Seizure Of Territory

Japan will win its fight with China and take what territory it desires, in the opinion of Smedley D. Butler, retired major general of United States Marines, who passed through Pittsburgh last night on his way to address a meeting in Scottish Rite Cathedral, New Castle.

If the United States does not want war, great care should be exercised by this nation on its movements in the Far East, Gen. Butler warned. Asked if he thought the United States would become involved in war, he said:

"I don't know. You know how these things are. You don't want war. I don't want war. But if we read a bulletin that 125 American women and children had been killed we would fight in a minute."

URGES PROTECTION

Asked if he would go to China in case of war, he replied:

"I will go wherever I am sent."

And he added that at all costs, American citizens in China should be protected.

Will the Japanese take Shanghai, he was asked.

"I think so. The Chinese generals will start to sell out pretty soon. About $50,000 apiece will take care of them. The Chinese army is poorly organized. They need one good leader. Individually, the Chinese are splendid fighters."

HOW CHINESE WIN

Would he predict how the fight would end? Gen. Butler's eyes sparkled and a smile lit up the fighting face of the veteran Marine. He said:

"Well, the Japanese will probably go clear through to the Yellow River, entirely outside of Manchuria. Then there will be a big parley and negotiations. The Japanese will give up everything but Manchuria, and the League of Nations and the diplomats will think they've won a big victory.

"But no matter what happens, the Chinese are not going to be conquered. Many nations have tried it through the years. The Chinese simply marry their prettiest girls to the conquerors, and in a few generations the entire population seems to be Chinese again."

Countess Bethlen To Become Elder

NEW YORK, Feb. 6.—(AP.)—Countess Margit Bethlen, wife of the former premier of Hungary, will be ordained as a Presbyterian elder at the Sunday morning services in the First Magyar Presbyterian Church.

The Countess, who is sailing for Europe Monday following a lecture tour in this country, will be one of the few women so ordained since the Presbyterian church adopted a rule permitting them to become elders two years ago.

STATE CONTROL ROOSEVELT'S AIM ON RUM

Governor Declares His 1930 View Unchanged; Takes No Stand on Referendum

ALBANY, N. Y., Feb. 6.—(AP.)—Franklin D. Roosevelt, candidate for the Democratic presidential nomination, last night dissipated speculation regarding his prohibition views by referring to a letter he sent to United States Senator Robert F. Wagner, which urged a new constitutional amendment to supersede and abrogate the Eighteenth Amendment and return of state control of liquor.

His reference was prompted by a statement of Mayor James M. Curley, of Boston, who said Roosevelt shortly would announce himself for a national referendum on the prohibition question. The Boston Mayor is a champion of the move to nominate the New York Governor.

The expression by Roosevelt on prohibition served to round out his views on national and international topics. He recently declared himself against the existing form of the League of Nations, against cancellation of European debts and for a breaking down of the international system of tariff barriers.

In the letter, Gov. Roosevelt said he shared the opinion expressed in an American Legion resolution that the prohibition law had "fostered excessive drinking," had led to "corruption and hypocrisy," and "disregard for law" and had "flooded the country with untaxed and illicit liquor."

Smith's Political Statement on Monday

NEW YORK, Feb. 6.—(INS.)—Although at first reported due today, the imminent "political statement" to be issued by former Gov. Alfred E. Smith now is scheduled to be made public Monday.

Speculation in political circles differed widely, some leaders believing Smith might define his attitude regarding the Democratic presidential nomination, for which he has been frequently mentioned.

Others said the statement would clarify and re-define Smith's stand on prohibition.

VARE PICKS NO HOOVER RIVAL

WASHINGTON, Feb. 6.—(AP.)—William S. Vare yesterday passed through Washington on his way to his winter home in Florida, and talked a little about politics, but had no new name to add to that which so far is a one-man list of Republican presidential prospects. He was asked:

"Do you see anyone else on the horizon except President Hoover for the nomination?"

He replied:

"I have not been looking very far."

He was visibly pleased with the recent announcement of Senator Davis, of Pennsylvania, filing the seat to which Vare himself was elected in 1926, that he stood for a state's rights substitute for the Eighteenth Amendment and modification of the Volstead act.

W. C. T. U. to Fight Davis Candidacy

JOHNSTOWN, Pa., Feb. 6.—The Pennsylvania W. C. T. U. will stage an active campaign against the candidacy of James J. Davis for re-election to the United States Senate, Mrs. Ella Black, of Beaverdale, state president, announced.

House Honors Hero Of 'Lost Battalion'

WASHINGTON, Feb. 6.—(AP.)—The House wants one of the heroic officers of the famed "lost battalion" to have additional recognition for his services. So it agreed unanimously yesterday to pass the Swing bill which would permit Capt. Nelson M. Holderman, retired, to obtain a commission as major.

Holderman was in command of Company K, 307th Infantry, when the Second Battalion of the 308th Infantry became lost and surrounded by the enemy in October, 1918.

DREYFUSS BODY IN PITTSBURGH

Photo by Pittsburgh Sun-Telegraph

RECEIVING BARNEY DREYFUSS' CASKET TODAY FROM A TRAIN AT EAST LIBERTY DEPOT

War Correspondent Safe, Harbin Cable Indicates

LONDON, Feb. 6.—(INS.)—A cable message, signed "Hunter" and filed at Harbin, Manchuria, at 8 a. m. Friday, was received by the International News Service bureau here today, apparently dispelling reports that Edward Hunter, International News Service war correspondent in Manchuria, was a prisoner of Chinese troops.

Hunter made no mention of having been arrested by the Chinese, as reported in dispatches from Tokio yesterday. These dispatches said Hunter had been captured while en route to Harbin from Mukden.

NEW YORK, Feb. 6.—(INS.)—"Oh! that's wonderful news!"

Edward Hunter, father of Edward Hunter, "missing" International News Service correspondent in the Sino-Japanese fighting zone, said that and clapped his hands today when told his son was apparently safe.

The correspondent, reported captured in Manchuria, filed a dispatch to International News Service at Harbin last night, indicating that reports of his capture were entirely false, the elder Hunter was informed this morning by International News Service in New York. The father said:

"We were so worried about him."

The father was just preparing to go to work in Brooklyn when told of the receipt of the dispatch signed by his son. He said:

"His mother has been crying, and she did not sleep much last night. I won't wake her up now, but will leave a note on the dining room table when I go to work. It will be the best news she ever received."

Warfare Dims Chinatown New Year Gayety Here

"Kon seng fau to!" meaning "Happy New Year," will be making the rounds of Pittsburgh's Chinatown beginning tonight at midnight, as the Chinese usher in the year 4609 of the old Chinese calendar.

Today and tomorrow Pittsburgh's "little Orient" will celebrate the occasion with New Year parties that are wholly unlike the noisy American New Year's Eve celebrations.

This New Year will be quieter than usual, according to William H. Yot, executive secretary of the Pittsburgh On Leong Merchants Association, because of the Chinese-Japanese trouble.

All the fun-making will be saved for a public banquet next week in the Chinese Temple, Second avenue. Then the New Year will receive a noisy American welcome, with music, speeches and entertainment from both the New and Old Worlds.

Today's feasting consists of strange dishes—water chestnuts, lichee nuts, spiced rice. Then, too, there will be roast duck and chicken. But no chop suey.

After the feasting there are cigars for the men and oranges and apples for all. The shops in Chinatown were busy today as visitors throng in and out to exchange greetings.

For 4,609 years Chinese have been observing this holiday in the same manner, according to their classics. Today also marks the twenty-first year on the new Chinese calendar.

HOLDUP IN COUNTRY CLUB FRUSTRATED BY STEWARDESS

3,500 HEAR COX ATTACK U. S. MONOPOLIES

Priest, at Duquesne, Flays Centralization of Wealth As Weapon Over Nation

Thirty-five hundred residents of Duquesne turned out to welcome the Rev. James R. Cox when he visited that city last night to speak. Seven hundred persons filled the auditorium of St. Joseph's School, the others jammed the school yard and street. Amplifiers carried the message to those unable to enter the building.

The drum and bugle corps of Memorial Post, American Legion, and a Boy Scout band, met the priest at the edge of the city and escorted him to the school, where he was welcomed by Acting Mayor E. H. Fey and other city officials.

ATTACKS WEALTHY

Father Cox continued his attack on the 500 wealthy men of the country who, he claims, control most of the nation's wealth. He declared that the present depression was caused mainly by this centralization of wealth in the hands of the 500.

Harry K. McFarland was chairman of the meeting, held by the Independent Businessmen of the city. In addition to Acting Mayor Fey, Father Cox and Mr. McFarland, short addresses were delivered by the Rev. Harry L. Crawford, pastor of the First Presbyterian Church; the Rev. Charles S. Fehrenbach, pastor of St. Joseph's Catholic Church; the Rev. Andrew Gavlik, pastor of Bethlehem Congregational Church; Harry Levine, World War veteran, who served with Father Cox overseas, and E. A. Steimer, Duquesne businessman, who was one of the priest's adjutants on the jobless march to Washington.

MONOPOLIES SCORED

Attacking men who amass great fortunes, Father Cox said:

"Money was never intended to be a medium of power, but a medium of exchange. Money was never intended as a commodity, but as an easy means of circulating the necessary representative value of necessary goods to be interchanged among human beings.

"Side by side with this process of centralization has marched the process of elimination which monopolies call efficiency—in other words, the elimination of the human element in business, both in the production and distribution fields."

COX TO CONFER ON RELIEF

Work of organizing Community Councils was to spread today into St. Patrick's parish in the "Strip," where Miss Isabel Kennedy and other welfare workers were to meet with Father James R. Cox to discuss centralized relief measures in the district.

Father Cox announced, some time ago, that he would co-operate wherever possible to stop duplication of relief efforts in Pittsburgh.

Mrs. Mary Clark Burnett, head of the school of social research at Carnegie Tech, was to name a committee today to complete organization in the Hill district.

At a meeting in the Soho Community House yesterday it was decided to organize the Fourth Ward as a single district, instead of three. The change was the suggestion of Police Inspector James M. Hoey, Miss Kennedy said.

YELLOW WAR, RED DEATH!

Photo Copyright, 1932, by International Newsreel

QUEER FRIENDS: A YANKEE MARINE AND A CHINESE BOY

A fully-equipped U. S. Marine, doing sentry duty, taking welcome refreshments from a war-unconscious youngster at Shanghai.

Photo Copyright, 1932, by International Newsreel

VICTIMS OF BATTLE: SACRIFICES TO THE GREAT GOD OF WAR

The war passed on beyond these soldiers, left in its red wake, as Chinese and Japanese battle on two fronts: the one in frozen Manchuria, the other at large Shanghai, bustling shipping port.

DECLARES WIFE HAD 2 POLICE BEAT HIM

Man Confessing Bigamy Charges Woman Watched Attack by Uniformed Pair

Judge Elder W. Marshall, presiding in Criminal Court, suddenly deferred action in a bigamy case and ordered Assistant District Attorney Roy T. Clunk to investigate charges that two uniformed policemen had beaten the defendant at the command of his first wife. One of the suspected policemen was taken to the District Attorney's office and questioned and efforts are being made to learn the identity of the other.

James Leathers, alias Harold C. Leathers, of Fifth avenue, had pleaded guilty to bigamy. Before sentence was pronounced the Judge questioned him.

He said his former wife, accompanied by another woman and two policemen, came to his apartment at 2 a. m. and took him to Schenley Park in an automobile. There, he said, the policemen beat him. He recited:

"My wife told them to do it. As I did not resist, they stopped hitting me. Then she said:

"'You haven't drawn blood yet. Beat him more.'"

"Then they took me to an airport, where they beat me again, loosening a tooth and knocking me out. They threw water on me to bring me to, and then took me to the Wilkinsburg lockup."

'Casey' Scene, Riot at Game Stirs Jurors

Details of a baseball game in which the championship of the Monongahela Valley was at stake kept Criminal Court jurors sitting on the edge of their seats yesterday as witnesses related how with two out and two on base, the champion hitter emulated the immortal Casey by striking out. There followed a riot, a broken collarbone and a law suit.

Alexander Marconi, of Elrama, and William Byers, of West Elizabeth, were found guilty of aggravated assault and battery on Matthew Johnston, of Finleyville. It was testified they broke a baseball bat beating him and fractured his collarbone. The defendants filed motions for new trials before Visiting Judge William T. Darr.

It happened September 13. Elrama finally beat Finleyville 3 to 2, the game being played in McKeesport. The riot occurred in the sixth inning.

Charles E. Slifkin, catcher and heavy hitter for Elrama, had struck out, despite his batting average of .420. Pitcher Harold Rogerson, it was testified, chided Slifkin and that started the fight. Johnston acted as peacemaker.

Assistant District Attorney Barney Cohen called all the Elrama team as witnesses, summoning them to the stand in their team batting order.

FIRE DAMAGES MASONS' HOME

GREENSBURG, Pa., Feb. 6.—Fire early today threatened to destroy the Masonic Temple here.

For nearly an hour Greensburg firemen battled with the blaze that threatened the four-story brick and stone structure.

The fire started in the basement of the building, occupied by the Fink Boot Shop. From the basement it spread to the first floor where firemen succeeded in confining it.

The cause of the fire was not learned. Damage was estimated at $15,000.

Man Robbed of Car In Schenley Park

F. J. Connelly, of 219 Glenview avenue, was held up in Schenley Park early today by two armed highwaymen who stole his automobile and $20 cash, he reported to police. Connelly said his car was forced to the curb near the race track.

William Elliott, Actor, Dies in N. Y.

NEW YORK, Feb. 6.—(AP.)—William Elliott, 52, actor, manager and producer identified with many Broadway theatrical enterprises, died of heart disease yesterday at the Lambs Club.

SENATE HONORS MELLON BY QUICK O. K.

'Real Tribute,' Says Hoover, As Banker is Approved as Ambassador in 4 Hours

WASHINGTON, Feb. 6.—(AP.)—Confirmed by the Senate as Ambassador to England, Andrew W. Mellon ceased today to be Secretary of the Treasury, a post he has filled for nearly 11 years.

In a tribute to the man which was recognized even before President Hoover pointed it out, the Senate approved his selection for America's most important diplomatic post within four hours of the time the President submitted his name. A chorus of "ayes" at the end of yesterday's session cleared Mellon's path to London.

The President said:

"This is a real tribute to Mr. Mellon."

Within a few minutes of this action, Mr. Hoover had submitted the nomination of Ogden L. Mills to be Secretary in Mellon's stead. But the Senate had adjourned and approval must wait until Monday. Speedy action upon this nomination is sought by the administration and promised by the Senate leaders.

Mellon will receive shortly the commission of his new office, but he will not sail to present his credentials for some weeks. He needs a rest, which he expects to take down south, and then private business will hold him in this country a while longer.

HOAN EXPLAINS CITY FINANCES

MILWAUKEE, Wis., Feb. 6.—(Universal.)—Milwaukee is the best managed, most law-abiding and financially soundest city in America today because civic consciousness and the slogan of service, founded primarily upon the welfare of the common citizen, have replaced the dollar sign in its administration, Daniel W. Hoan, Socialist Mayor for 16 years, told a coast-to-coast radio audience yesterday.

The Mayor's talk was arranged by the Wisconsin News, Milwaukee, and the Hearst Radio Service. It originated in WISN, the Wisconsin News station, and was broadcast over a nation-wide Columbia network.

With Milwaukee in financial clover, undisturbed by hard times, while other large municipalities are struggling in the morass of debt, the address attracted wide notice.

HAWAII DELAYS WOMAN'S TRIAL

HONOLULU, Feb. 6.—(AP.)—Mrs. Granville Fortescue and the three naval men charged with second degree murder in connection with the lynching last month of a native, pleaded not guilty at their formal arraignment yesterday.

The other defendants are her son-in-law, Lieut. Thomas H. Massie and two enlisted men, A. O. Jones and E. J. Lord. They are accused of slaying Joseph Kahahawai, suspected attacker of Mrs. Massie.

Their trial was again delayed to await information as to when Maj. Fortescue, husband of the defendant and a well known American soldier and author, will be able to come to Honolulu. Maj. Fortescue recently was confined in a New York hospital with pneumonia.

21 Slain by Troops In India Rebel Clash

DELHI, India, Feb. 6.—(INS.)—Twenty-one persons were killed and scores wounded today when government troops in Kotli, in the state of Kashmir, fired upon a mob of rebellious "red shirts."

The mob, a group of bandits, were looting in the wake of a Moslem uprising against the Hindu maharajah of the province, Sir Hari Singh.

Bishop Mann Guest At Church Ceremony

GREENSBURG, Pa., Feb. 6.—Bishop Alexander Mann, of the Pittsburgh diocese of the Episcopal Church, and the Rev. N. B. High Moor, dean of Trinity Cathedral in Pittsburgh, were honor guests of Christ Church parish here which is observing the one hundred and tenth anniversary of its founding.

Homestead Bridge Bill Passes Senate

WASHINGTON, Feb. 6.—(AP.)—A House bill outhorizing the Allegheny County Commissioners of Pennsylvania to construct a highway bridge across the Monongahela River between Pittsburgh and Homestead, was passed yesterday by the Senate. It now goes to the White House for President Hoover's signature.

Takes Stand

Photo Copyright, 1932, by International.

EDWARD H. B. ALLEN

Young Mr. Allen, on trial for his life at Norristown, Pa., who took the witness stand in his own defense to tell about the slaying of his sister's fiance.

WOMAN GRABS CASH, FLEES ROBBERS

Bandits Escape in Auto as Intended Victim Screams And Runs to Dance Floor

Police today were seeking two armed bandits whose holdup of the Hillcrest Country Club, Leechburg road, near New Kensington, was foiled last night by the courage of the stewardess.

While 85 couples were dancing on the pavilion Mrs. Norman Vaughn, the stewardess, and her sister, Mrs. Mary Held, of Canton, O., were confronted in the kitchen by the guns of the bandits. They were counting the receipts of the dance.

Scooping the bills in her hand, Mrs. Vaughn ran, screaming, from the kitchen to the dance floor, and the startled bandits fled to a waiting automobile in which they made their escape.

Mrs. Vaughn said:

"One of them stepped inside the door and commanded us to put up our hands and keep them up. The other one stood watch in the doorway. I screamed and grabbed the money and ran into the dance hall. My sister sat still and screamed. We heard the bandits go away in their car. We had about $150."

BANKER GETS TWO YEARS

James W. Saulters, 50, for 18 years cashier of the Farmers National Bank of Leechburg, now closed, today pleaded guilty in Federal Court to embezzling $28,750.

Judge R. M. Gibson sentenced him to two years in a penal institution to be designated by the United States attorney general.

Counsel for Saulters told Judge Gibson the money had been lost in speculation during 1929 and 1930. He said the prisoner's health had failed since his indictment and that he had threatened suicide.

Goebel Sets Likely Diesel Height Mark

DALLAS, Tex., Feb. 6.—(AP.)—Art Goebel, winner of the Dole non-stop flight to Hawaii, yesterday set what was believed an altitude record for a plane powered by a Diesel engine. His barograph showed he attained a height of 20,865 feet in a flight over Love Field here. He said the previous record for a Diesel motor powered plane was 17,500 feet.

Wilkinsburg Woman Sues for Divorce

Mrs. Eleanor Snavely, of Wallace avenue, Wilkinsburg, testified yesterday in her divorce suit against Kenneth J. Snavely, now of Harrisburg. She said they were married November 8, 1928, and went to his parents' home in McKeesport, but he told her there was no room for her and she should go to her mother's home, which she did.

Drives 3,000 Miles To Claim Bride

FROSTBURG, Feb. 6.—(AP.)—It's 3,000 miles, overland, between Los Angeles and Frostburg, but Francis M. Dilasser made it in his automobile in four days to hear his wedding bells ring. Now he is headed west with his bride and predicts he will be back at his work Tuesday morning.

He left Los Angeles last Saturday and reached here Wednesday. Thursday he married Mrs. Evelyn May Berg, of Cumberland.

Youth's Body Found In Auto Under Ice

MANITOWOC, Wis., Feb. 6.—(AP.)—The body of Marvin Luedke, 21, was found in his automobile under the ice in the Manitowoc River here yesterday. Search was started for his companion, Leo Wanek, 21, believed also to have drowned. They had been missing since Sunday morning. Kidnaping had been feared.

JUDD WITNESS CHARGES PLOT

PHOENIX, Ariz., Feb. 6.—(INS.)—Winnie Ruth Judd today reached the homestretch of the road which may lead to the gallows, prison, a padded cell, or freedom in the state's "double trunk murder" case against her.

Dr. Joseph Catton, noted Stanford University psychiatrist, declared he would refuse to resume the witness stand today unless Judge Howard Speakman excluded Dr. W. C. Judd, husband of Ruth, from the courtroom.

Dr. Catton also told the court an effort had been made to "frame him," that attempts had been made to enter his hotel room at night, that he twice had been warned to "get out of the case," and that a threatening note which read "Beware!" had been delivered to him.

The psychiatrist declared a beautiful woman was involved in what he said was a "plot" against him, and asked Judge Speakman and Sheriff J. R. McFadden for "protection." Deputy sheriffs were assigned to protect him.

Coast Guard Speeding to Sea Rescue

BOSTON, Feb. 6.—(INS.)—Two speedy Coast Guard vessels today raced toward the Belgian freighter Jean Jadot to take off six survivors rescued after the ship rammed and sank the Boston schooner Eleanor Nickerson 60 miles southeast of Cape Sable, N. S., with a probable loss of 21 men.

A blinding blizzard raged at the time of the accident.

The Coast Guard ships set out from New London, Conn., and were expected to land the survivors some time today at that point. The Jean Jadot was to continue to Brooklyn, N. Y.

Franklin Relief Job Fund Reaches $21,000

FRANKLIN, Pa., Feb. 6.—Pledges of $21,000 have been made by 425 Franklin citizens to the $30,000 emergency relief fund being raised to give employment to idle men, the Rev. Dr. Martin Aigner, finance chairman, has announced.

FLOOD MENACE HERE PAST

Flood menace here was believed past today, as the rivers, after reaching a crest of 23 feet—two feet below flood stage—receded.

Heavy damage was reported by mountain torrents in villages and towns near Charleston, W. Va. Tributaries of the Monongahela River reached a flood stage in the vicinity of Sutton and Buckhannon, causing heavy damage.

Warmer weather today was to follow yesterday's cold wave. The mild temperatures forecast will relieve wintry conditions that have prevailed throughout the state.

Defendant Upheld In Damage Suit

The Pennsylvania Supreme Court affirmed a decision of Common Pleas Court in the suit of Catherine Evans, a minor, by her parents, Mr. and Mrs. David R. Evans against Lloyd Porter, in an order received here from Philadelphia yesterday.

At the trial of the suit a directed verdict in favor of Porter was recorded upon a motion that testimony for plaintiffs failed to establish their case in seeking damages for injuries to the minor plaintiff by Porter's automobile. A new trial was granted plaintiffs, and from this decision Porter appealed to the Supreme Court.

Woman Politician Flies to Celebration

CHARLESTON, W. Va., Feb. 6.—(AP.)—Unable to reach Charleston on time any other way, Mrs. J. C. Burchinal, of Fairmont, Democratic national committeewoman for West Virginia, flew here yesterday to attend the state's "victory day" dinner. Mrs. Burchinal learned that flooded highways would prevent a fast trip by automobile so she chartered a plane.

Photo Copyright, 1932, by International Newsreel

CHINESE GUNNERS ON ONE OF CHINA'S FAR TOO-FEW WARSHIPS IN AN UNORGANIZED NAVY

Oakland Boy Still Fights For Life; Mother Stricken

A 16-year-old boy in his Oakland home today started the ninth day of his battle against pneumonia and death, while his mother, in the Magee Hospital a few blocks away, fought against similar illness.

He is Charles Mason, of 3601 Dawson street, who for two days has been lying in an oxygen tent, his life in the balance.

His mother, Mrs. Helen Mason, was taken to the hospital yesterday, an incipient pneumonia case. Her condition was not considered critical.

Yesterday, as the boy fought against the pneumonia, his physician, Dr. F. B. Utley, sent for an Oxygen Therapy Service tent, a chamber into which oxygen is pumped to facilitate the patient's breathing.

Nurses today said the boy was holding even in his battle, aided by the oxygen. His father, Charles W. Mason, is an employe of the Carnegie Library.

Monessen Student Strike Averted

MONESSEN, Pa., Feb. 6.—School officials here averted a strike when a group of 25 vocational training boys yesterday marched into the office of the principal, W. F. Blackburn, and asked that full credit for correspondence vocational work be granted the students, instead of half credit, as announced.

The students were met with a proposal to adjust matters and full credit was restored to the youths.

Opens Third Fight To Escape Execution

PHILADELPHIA, Feb. 6.—(AP.)—Twice convicted of the slaying of his brother-in-law, William F. Prophet, a year and a half ago, Harold E. Williams yesterday again attempted to escape the electric chair.

Williams' counsel, Samuel Moyerman, filed a motion requesting a new trial with the clerk of Common Pleas Court. No date was set for the hearing on the motion.

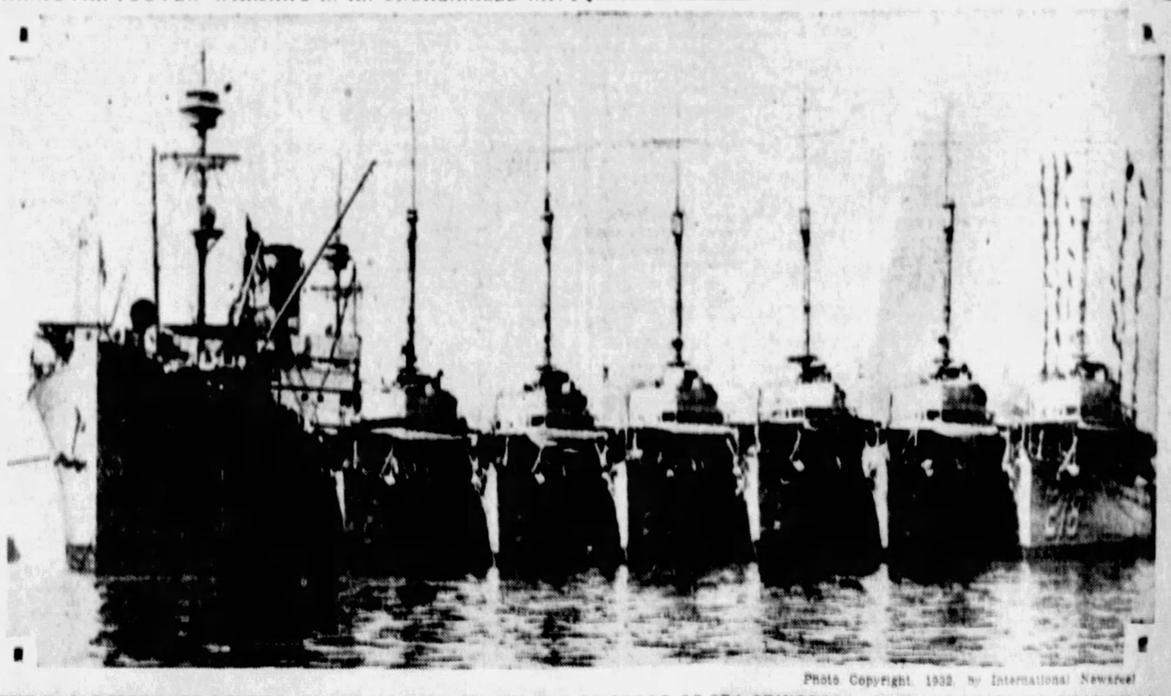

Photo Copyright, 1932, by International Newsreel

THE U. S. DESTROYER TENDER "BLACK HAWK" AND SIX OF HER BROOD OF SEA STINGERS . . . SHE'S ORDERED TO SHANGHAI

SPECIAL OBSERVANCES TO MARK ADVENT OF LENT

CHURCHES HOLD MID-WEEK MEETINGS

Paulist Father to Speak At Sacred Heart Sunday; Will End on March 23

Lent, the period of penance, will open Wednesday with special observance in many churches of the Pittsburgh district.

A series of Wednesday evening subjects has been prepared by the Rev. E. Lawrence O'Connell of the Sacred Heart Church, Shady avenue and Walnut street, which will continue through March 23. The topics subjects will be: "The Se... Peter in a Struggle for Leadership," and his subject at the Trinitarian session will be "Athanasius and Julian the Apostate."

A special series of Sunday evening sermons by the Rev. Father M. Gillis, of the Paulist Fathers, New York City, also will be presented during the Lenten season.

English Lenten services will be held each Wednesday night at Bethlehem Evangelical Lutheran Church, Excelsior street. Germ... services will be held each Wednesday night during Lent in the Lutheran Church of the Redeemer, Brownsville road. The Rev. M. Herbert Mesmer will be in charge.

NEW PASTOR INSTALLED

"Installation services for the Victor A. Rule as pastor of the First Presbyterian ... Phoenix, Ariz., were held in the Edgewood Com... church. ... Dr. ... Snyder, head of the National Missions board of the Pittsburgh Presbytery, preached the sermon, the Rev. Dr. Clement ... ey of the First Presbyterian church, Sixth avenue, ... who took part were the ... v. Dr. William R. Farmer, the Rev. George Taylor, Jr., and the Rev. Dr. John E. Helm. Walter Renton, organist and director, was in charge of the music.

RESCUED SLAVE TO SING HERE

Miss Miriam Hermiz, who at the age of 14 was rescued by the American Red Cross from the auction block where she was to be sold as a slave by the Turks, will sing tomorrow night in the Pittsburgh Association for the Improvement of the Poor, Duquesne way.

Miss Hermiz, who had been captured by the Turks during an Armenian invasion, was brought to America by the American Red Cross. She has recently graduated from the Pittsburgh Bible Institute, and will soon return to her native land as a missionary. She has studied music here and will present several selections tomorrow night.

Will Give Lecture On Tour of World

An illustrated lecture on her trip around the world will be given by Miss Esther Bane tomorrow night in the First Methodist Protestant Church, Aiken avenue and Howe street. Miss Bane, prominent in musical circles, will show pictures of Shanghai and the war zone in China. At the morning service, the Rev. Dr. J. W. Hasley will speak on "Conditions of Salvation."

Sharpsburg Church To Stage Pageant

The Rev. O. W. Bolton of the Grace Methodist Protestant Church, Sharpsburg, will speak tomorrow morning on "Christ Working In and Through Us." At the evening service the pageant "The Knight of the Holy Grail" will be presented.

Butler St. Pastor To Speak on 'Life'

"The Life That Wins" will be the morning subject of the Rev. Samuel Hill of the Butler Street Methodist Episcopal Church, Fortieth and Butler streets. His evening subject will be "The Divine Appointments."

Pastor to Speak On 'The Believer'

"The Believer and the Holy Spirit" will be the morning subject of the Rev. K. I. Cramer of the First Baptist Church of Sharpsburgh. His evening subject will be "How to Become a New Man."

Sunday Program At Crafton Church

The Rev. Harry A. Price of the First Methodist Episcopal Church of Crafton, will speak tomorrow morning on "Methuselah, a Life of One Dimension." At the evening service he will speak on "A Sleeping Giant."

Sunday to Address District Ministers

The Rev. Billy Sunday, evangelist, will address the ministers of the Pittsburgh district at a meeting Monday morning in the First Presbyterian Church, Sixth avenue.

St. Olaf College Student Choir Singing in Carnegie Music Hall

THE MEMBERS OF THE ST. OLAF COLLEGE (NORTHFIELD, MINN.) CHOIR — THEY SANG IN 25 STATES, FIVE COUNTRIES AND BUILT A STADIUM!

+ CHURCH SERMON TOPICS +

South Hills

Knoxville Presbyterian—Knox avenue. M. M. McDivitt, 11 a. m. "A Fork in the Road to God"; 8 p. m., "The Wages of Sin Is Death."

Concord Presbyterian—Brownsville road. W. Watson, 11 a. m. "Youth, Old Fashioned or Modern"; 8 p. m., "Christ's Clothing."

Brentwood Presbyterian—Moore School. L. A. Weirpnal, 11 a. m. "I Am the Way, the Truth and the Life."

Third Christian Science—West Liberty avenue. Dormont, 11 a. m. and 8 p. m. "Spirit."

Bethlehem Evangelical Lutheran—Excelsior street. F. O. ... sequi, 10 and 11 a. m. "The Ministering Savior."

Lutheran Church of the Redeemer—Brownsville road. M. H. Mesmer, 10:45 a. m. "Love, Courtship and Marriage."

St. Canice Catholic—Orchard place. masses 6, 7, 8, 9, 10 and 11 a. m.

St. James Catholic—South Main street. masses 6, 7, 30, 9 and 11 a. m.

St. Ann's Catholic—Library road, Castle Shannon. masses 6, 30, 8, 9, 30 and 11 a. m. St. Ann's Devotions, Tuesdays at 7:30 p. m.

Mt. Lebanon Baptist—Alabama avenue, Dormont. E. Bleakney, 11 a. m. "The Witness of the Spirit"; 7:45 p. m., "I Resolve to Be Independent."

Dormont M. E.—Mattern avenue. 11 a. m.—Thank offering service. 8 p. m.—Epworth League service.

Mt. Lebanon M. E.—Scott road, Dormont. J. E. Wagner, 11 a. m.—B. R. McKnight, speaker, 7:45 p. m.—God's Attitude Toward Sinners."

Mt. Lebanon Presbyterian—Washington road. H. Leith, 11 a. m.—"Youth Faces the World." 8 p. m.—How to Believe."

West End M. E.—South Main street. G. L. Powell, 10:45 a. m.—"Faith and Prayer Instrumental." 7:30 p. m.—God's Free Grace."

Sheraden M. P.—Hammond street, J. P. Lambertson, 11 a. m. "The Immortal Lincoln." 8 p. m., "Victorious Life."

Castle Shannon M. P.—Myrtle avenue. A. J. Green, 11 a. m.—"Jesus' Reliance and Ours." 7:45 p. m.—Young People's meeting.

Knoxville Christian—Knox avenue. W. H. Hanna, 10:45 a. m.—Andrew Leitch, speaker. 7:45 p. m.—Christian Endeavor Anniversary.

Trinity M. E.—Warrington avenue. R. B. Callahan, 11 a. m.—"Thy Kingdom Come." 7:45 p. m.—Choral Union program.

Spencer M. E.—P. Weyand, 11 a. m.—Communion. 8 p. m.—"The Supremacy of Christ."

Knoxville U. P.—Charles street. P. McGear, 11 a. m.—"Making Christ Custodian." W. A. Minteer, 8 p. m.—Joshua Commanding the Sun to Stand Still."

St. Mark's Episcopal—Grape street. F. Kempster, 8 a. m.—Communion. 11 a. m.—"Enterprise."

Mt. Oliver Baptist—Onyx avenue. O. E. Krueger, 10:45 a. m.—"When God Becomes a Guest." 7:30 p. m.—"When Job's Fetters Fell."

Mt. Washington M. E.—Sycamore street. G. E. Brenneman, 11 a. m.—"The Divine Enfolding." 7:45 p. m.—"Wanted, Christian Manhood."

Trinity Evangelical Lutheran—Margaret street. W. H. Dale, 10:45 a. m.—"Two Views of the Cross."

South Side Presbyterian—Sarah street. R. L. Hutchinson, 10:45 a. m.—"Is There a Hell?" 7:45 p. m.—"Contrary Winds."

Lorenz Avenue Evangelical—E. A. Miles, 10:45 a. m.—"A Fatal Neglect." 7:45 p. m.—Missionary pageant.

Mt. Carmel Lutheran—Dale avenue, McKees Rocks. A. Boerstler, 10:45 a. m.—"Christ's Last Journey to Jerusalem." 7:45 p. m.—"Wishing and Worship."

East End

East End Christian—Alder street. J. R. Ewers, 11 a. m.—Prayer and Health." 7:45 p. m.—Mussolini."

Zion's Evangelical Lutheran—Bandera street. C. Grahn, 9:20 and 11 a. m.—Christ's Last Journey to Jerusalem."

Bethany Lutheran—Kirkwood street. G. W. Englar, 11 a. m.—"The Land of Beginning Again." 7:45 p. m.—Nobody Missed Him."

Shady Avenue Presbyterian—Aurelia street. D. Lang, 11 a. m.—"Millions Now Living Are Already Dead." 8 p. m.—Japan," illustrated.

Church of God—Kentucky avenue. S. S. Johnson, 11 a. m.—"Christian Growth."

Shady Avenue Baptist—R. G. Pierson, 11 a. m.—"The Spirit of Forgiveness." 7:45 p. m.—"Japan."

Church of God—Spahr street. W. O. Barnhart, 11 a. m.—"Lamps That Fail." 7:45 p. m.—Almost a Christian."

Sacred Heart Catholic—Walnut street. masses, 6, 7, 8, 8:45, 9:30, 10:15 and 11 a. m. Vespers at 4 p. m.

Help of Christians Catholic—Meadow street. masses, 7, 8, 9 and 10:45 a. m.

Holy Rosary Catholic—Kelly street. masses, 5:30, 7, 8, 9, 10 and 11 a. m. Service at 8 p. m.

St. Lawrence Catholic—Atlantic avenue. masses, 6, 7:30, 10 and 11 a. m., high mass.

First Christian Science—Clyde street, 11 a. m. and 8 p. m.—"Spirit."

Sixth Presbyterian—Murray avenue. H. H. Forsyth, 11 a. m.—"The Church and Our Relation to It," 8 p. m.—Community service.

Mt. Zion Lutheran—South Evaline street. D. E. Maxwell, 11 a. m.—Going Up'" 8 p. m.—"The Silver Cord."

Emory M. E.—Rippey street. M. B. Fuller, 11 a. m.—"In the Wilderness." 8 p. m.—"The Courage of Jesus."

East Liberty Presbyterian—Regent Theater. S. N. Hutchison, 11 a. m.—"What is God?" 8 p. m.—"What is the Matter With Pittsburgh Home Life?"

St. Mark's Memorial Reformed—North Highland avenue. J. G. Walter, 11 a. m.—"Songs in the Night."

Lemington Presbyterian—Grotto street. W. H. Ryall, 11 a. m.—"These Little Ones." 8 p. m.—Young People's pageant.

Morningside M. E.—Chislett street. A. K. Travis, 11 a. m.—"Did He Prove an Alibi?" 7:45 p. m.—"Try It With a Smile."

East End Gospel Tabernacle—Lincoln avenue. 10:30 a. m.—S. M. Gerow, speaker; 7:30 p. m.—P. L. Irish and Miss M. L. Fesmire, speakers.

Third Presbyterian—South Negley avenue. L. H. Evans, 11 a. m.—"The Church at Laodicea." 8 p. m.—"Three Pillars of Courage."

Fourth M. P.—Gerritt street, J. S. Leland, 10:45 a. m.—"To Him That Loves Us." 7:45 p. m.—"Winning the Great Reward."

Asbury M. E.—Murray avenue, J. B. Payton, 11 a. m.—"The Unfailing Medium." 8 p. m.—Community service.

Highland Presbyterian—G. C. Fisher, 11 a. m.—"Twentieth Century Servitude." 8 p. m.—"The Sorrow That Trareth Wrong."

Friendship Park M. E.—Mathilda street. J. E. Morrison, 10:45 a. m.—Missionary rally. 7:45 p. m.—"The Necessity for Disarmament."

North Side

St. Matthew's Evangelical Lutheran—Middle street. T. D. Martens, 9:45 and 11 a. m.—"The Servant Beyond Compare."

Manchester Presbyterian—North Franklin street. J. K. McDivitt, 10:45 a. m.—"My Belief"; 7:45 p. m.—"Wrong Impressions."

Seventh U. P.—California avenue, S. A. Work, 11 a. m.—"Guarding the Door". 7:45 p. m.—Young Peoples' service.

North End M. E.—Bonvue street. H. M. Carnahan, 11 a. m.—"Lent". 8 p. m.—"The Preacher of Israel Who Buried His Clothes."

North U. P.—Perrysville avenue. J. E. Simpson, 11 a. m.—"The Headship of Christ." E. D. Reddick, 8 p. m.—F. F. Stephan speaker.

St. Peter's Catholic—Sherman avenue. masses, 6, 7:15, 8:30, 9:30, children's mass, 9:45 and 11 a. m.

Calvary M. E.—Beech avenue. J. A. McInturff, 11 a. m.—"The Rent Veil", 7:45 p. m.—"Forgiveness."

St. Paul's Lutheran—Manhattan street. C. J. Loehr; 9:45 and 11 a. m.—"Behold, We Go Up Into Jerusalem"; 7:30 p. m.—"See Ye the Lord."

North Presbyterian—North Lincoln avenue. J. B. Mellroy, 11 a. m.—"Two Mights Combatants."

Mt. Zion Evangelical Lutheran—Waldorf street. G. F. Sussee, 10:45 a. m.—"Jesus Passes By"; 8 p. m.—"At Last, Face to Face."

Second Christian Science—Ridge avenue, 11 a. m. and 8 p. m.—"Spirit."

Sixth U. P.—Chateau street, F. J. Scott, 11 a. m.—"The Discovery of the Hidden Treasure." 7:45 p. m.—"When They Had Prayed."

Trinity M. P.—Bidwell street. C. L. Daugherty, 11 a. m.—"The Lean and Fat Kine." 7:45 p. m.—"The Triumph of Right."

Trinity Lutheran—Stockton avenue. A. J. Turkle, 10:45 a. m.—"Courageous Advancement." 7:45 p. m.—Requirements for Discipleship." O. R. Heil, speaker.

Second U. P.—Sandusky street. S. M. Laing, 11 a. m.—"He Leadeth Me." 7:45 p. m.—"Germany."

First Christian—Arch street. R. E. Snodgrass, 10:45 a. m.—F. H. Kirkpatrick, 7:45 p. m.—K. J. Jaroszewicz, speaker.

Ascension Reformed—Termon avenue. H. L. Krause; 11 a. m.—"Faith's Reward."

First Presbyterian—Arch street. G. W. Shelton; 11 a. m.—Armageddon, the Burning Beacon."

North Avenue M. E.—W. S. Boyd, 11 a. m.—"The Test of Your Religion." 7 p. m.—"What Price Charity?"

Downtown

Smithfield Street M. E.—N. F. Richards, 11 a. m.—"Things Unseen and Unheard;" 8 p. m.—"Pain and Suffering."

First Lutheran—Grant street. A. J. Holl; 11 a. m.—"The Man Who Recognized His Opportunity;" 8 p. m.—"God's Plan in Our Life."

German Evangelical Protestant—Smithfield street. C. A. Voss; 10 a. m.—"The Joy of Worship." 11 a. m.—"Judas or Jesus." W. H. Rollins, speaker.

Trinity Cathedral—Sixth avenue. N. R. H. Moor, dean. 9:30 a. m. Communion; 11 a. m., "The Desecration of Religion;" 8 p. m., "Now the Day is Over."

St. Mary of Mercy, Catholic—Ferry street; masses, 5, 7:30, 9, 10 and 11 a. m.

Old St. Patrick's—Seventeenth street. masses, 8, 9 and 11 a. m.

Epiphany, Catholic—Washington place; masses, 2:30, 6, 7, 8, 9, 10 and 11 a. m.

St. Peter's, Catholic—Fernando street; masses, 7, 8, 9, 10 and 11 a. m.

First Presbyterian—Sixth avenue. C. E. Macartney; 10:45 a. m.—"The Man Who Reached for Two Worlds and Lost Both;" 8 p. m., "The Church."

Second St. Paul's Evangelical Lutheran—Pride street. G. W. F. Doege; 9 a. m., "Jesus' Power in His Word;" 11 a. m., "Hear and Receive the Word of Truth."

Chatham Street Baptist—T. S. Evans; 10:30 a. m., Communion.

First Super Mind Science—Fort Pitt Hotel. E. B. Estep; 3 p. m., "The Mark of Cain;" 8 p. m., What the World Needs Today."

Unity Center—Penn avenue. E. B. Anthony; 11:15 a. m., "Evil, What to Do With It;" 8 p. m., "The Cross."

Second Presbyterian—Eighth street. G. W. Shelton; 7:45 p. m., "Is Your Religion Real?"

Oakland

Oakland Presbyterian—Ward street, G. L. Glunt; 10:45 a. m., "Absalom's Fall;" 7:45 p. m.—"God's First Word to Man."

First U. P.—Thackeray street. W. J. Reid; 11 a. m.—"Good Advice for the Present Situation." G. E. Raitt, speaker; 8 p. m.—"The Vultures' Banquet."

Oakland M. E.—Boquet street. R. W. Faus; 11 a. m.—"The Magnetism of the Cross."

Fourth Christian Science—Murray avenue; 11 a. m. and 8 p. m. —"Spirit."

St. Peter's Episcopal—Craft avenue. W. A. Amos; 11 a. m.—"People Who Talk Too Much;" 7:45 p. m.—"Michael Strogoff," screen service.

St. Paul's Cathedral—Craig street; masses, 6, 7, 8, 9, 10 and 11 a. m.

St. Agnes Catholic—Robinson street, masses, 6, 7:30, 9, 10 and 11 a. m.

St. Hyacinth Catholic—Craft place, masses 8 and 10:30 a. m.

Church of the Brethren—Greenfield avenue. N. M. Shideler, 11 a. m. D. E. Cruse, speaker, 8 p. m. "The Uplifted Christ."

Grace Reformed—Dithridge street. K. A. Stein, 11 a. m.—"The Master Magnet."

Bellefield Presbyterian—R. MacGowan, 11 a. m.—"The Spirit of Man and God."

First Baptist—Bayard street. C. W. Petty, 11 a. m.—Salvation by Hope." 7:45 p. m.—"The Theme Song of Zion."

Shadyside

Central Christian—Dithridge street. S. S. Lappin, 11 a. m.—Christian Education." F. C. Gay, speaker; 8 p. m.—Prayers That Fail and Prevail."

Christ M. E.—Center and Liberty avenues. A. E. Day; 11 a. m.—"Shall I Go to a Psychiatrist or a Preacher?" 8 p. m.—"If War Comes?"

Gustavus Adolphus Lutheran—Evaline street. J. E. Nelson; 10:15 a. m.—"The Way of the Cross;" 11:15 a. m.—Swedish service; 7:45 p. m.—"Heathen Worship in America."

St. Andrew's Lutheran—Morewood avenue. H. P. Eckhardt; 10:45 a. m.—Christ Going to Jerusalem and the Cross;" 7:45 p. m.—"What Is Modernism?"

First Brethren—Dearborn street. C. Studebaker; 11 a. m.—"Faithfulness;" 7:45 p. m.—"Dispensation of Promise."

First Unitarian—Morewood avenue. F. E. Smith; 10 a. m.—"Some Cause of Depression." J. E. Webster, speaker; 11 a. m.—"Youth Looks at the World." E. K. Gay, speaker.

First Evangelical—Graham street. N. C. Milliron; 11 a. m.—"Making Disciples," 8 p. m.—"Open Doors."

Shadyside Presbyterian—Amberson avenue. H. T. Kerr; 11 a. m.—"The Man Who Turned His Back on the Angels;" 8 p. m.—"The Sin of Lightheadedness."

North Boroughs

West View M. E.—Princeton avenue. O. B. Emerson; 11 a. m.—"Excuses for Not Confessing Christ." 8 p. m.—"The Ever-Burning Altar Fires."

Bellevue Presbyterian—North Fremont street; 11 a. m. and 8 p. m.—W. R. Farmer, speaker.

Ben Avon U. P.—Dickson avenue. W. Y. Lytle; 11 a. m.—"Our Unanswered Prayers;" 7 p. m.—Young people's hour.

First Christian Science—Lincoln avenue, Bellevue; 11 a. m.—"Spirit."

Bellevue M. E.—Home avenue. J. B. Magee; 11 a. m.—"A Religion Which Restores Physical Health." 7:45 p. m.—"The Age of Storm and Stress in the Early Church."

Emanuel's Lutheran—North Fremont avenue. G. L. Himmelman. 10:45 a. m.—Keeping Lent." 7:45 p. m.—Satisfaction Guaranteed."

Ben Avon Presbyterian—Church avenue. O. W. Pratt; 11 a. m.—"Tuning in on the Invisible."

St. James Lutheran—Emsworth. W. C. Mann, 11 a. m.—"The Supreme Offering to Christ." 7:30 p. m.—"Reward of the Overcomers."

Bellevue M. P.—Lincoln avenue. J. B. Lamb, 11 a. m.—Keep Pure the Inmost Sanctuary." 7:45 p. m.—"Who Killed Earl Wright?"

Bellevue U. P.—Lincoln avenue. J. M. Ferguson; 11 a. m.—Sons in the House." 7:45 p. m.—"The Kindly Yoke."

Bellevue Baptist—Lincoln avenue. H. F. Stoddard; 11 a. m.—"The Source." 7:45 p. m.—"What Judas Told Me."

Bellevue Christian—Lincoln avenue. F. G. Helme; 11 a. m.—"Christian Education." Cloyd Goodnight, speaker.

East Boroughs

Grace Evangelical—Wallace avenue, Wilkinsburg. S. R. Schiebe, 11 a. m.—Missionary Society service; 7:45 p. m.—"He Came to Himself."

South Avenue M. E.—Wilkinsburg. J. M. Versteeg; 11 a. m.—"Amplius;" 7:45 p. m.—"The Learned Knife."

Edgewood Presbyterian—Swissvale avenue. V. A. Rule; 11 a. m.—"The Hope of Humanity;" 8 p. m.—"Wars Might Cease."

St. Stephen's Episcopal—Franklin avenue, Wilkinsburg. W. Porkess; 8 a. m.—Communion; 11 a. m.—"A Neglected Asset;" 7:30 p. m.—"An Over-Reaching Woman."

First Christian Science—Wallace avenue, Wilkinsburg; 11 a. m. and 8 p. m.—"Spirit."

Second Presbyterian—South avenue, Wilkinsburg. J. F. Troupe; 11 a. m.—"Abraham Lincoln"; 7:45 p. m.—"A Forgotten Factor."

First Presbyterian—Wilkinsburg. G. Taylor, Jr.; 11 a. m.—"The Profane Life"; 7:45 p. m.—"What Has Become of Private Prayer?"

Trinity Reformed—Wilkinsburg. E. R. Corman; 11 a. m.—"God's Purpose and Plan"; 7:45 p. m.—"The Man on the Mountain."

Wilkinsburg Christian—Wallace avenue. D. Park Chapman; 11 a. m.—W. H. Cramblet, speaker; 7:45 p. m.—"Christian Fortitude."

Quinquagesima at Sacred Heart Church

Quinquagesima Sunday will be observed tomorrow with solemn high mass at 11 a. m. in the Sacred Heart Catholic Church, Shady avenue and Walnut street. The Rev. E. Lawrence O'Connell will be celebrant, assisted by the Rev. Victor I. Kennedy and the Rev. Thomas F. Coakley. The Rev. Dr. Howard J. Carroll will preach the sermon. The vesper service at 4 p. m. will be preceded by a short program of organ music.

-:- CHURCHES -:-

SECOND PRESBYTERIAN
11:00 at First Church, Arch Street.
DR. BRYSON on "ARMAGEDDON—THE BURNING BEACON"
7:45, Second Church, 5th Street.
DR. SHELTON on "IS YOUR RELIGION REAL?"
Finest of Music! Good Old Hymns! Come With Us!

CHRIST CHURCH (Methodist Episcopal)
Liberty, Center, S. Aiken and Baum Blvd. (Take Car Nos. 71, 82, 86)
REV. ALBERT EDWARD DAY—REV. ERNEST WEALS, Ministers
11 A. M.—"SHALL I GO TO A PSYCHIATRIST OR A PREACHER?" Fourth in Series of "Frank Answers to Personal Problems." Sermon by Dr. Day.
8 P. M.—"IF WAR COMES THE CHRISTIAN WILL." Third in a Series of Addresses on "Popular Fallacies in Religion." Address by Dr. Day.

SHADYSIDE PRESBYTERIAN Hugh Thomson Kerr
DR. KERR WILL PREACH
11 A. M. and 8 P. M., KDKA
A Series of Bible Sermons
"Live and Modern Lives"
11 A. M.—"THE MAN WHO TURNED HIS BACK ON THE ANGELS."
8 P. M.—"THE SIN OF LIGHTHEADEDNESS"—KDKA.
Music by the Quartette and Vesper Chorus Under the Direction of Earl Mitchell, Organist.
Take Cars 13, 75, 76 to Amberson Avenue.

TRINITY PROTESTANT EPISCOPAL CATHEDRAL
SIXTH AVENUE
The Rt. Rev. Alexander Mann, D. D., Bishop. The Very Rev. N. R. H. Moor, Dean
9:30 A. M.—Holy Communion.
11:00 A. M.—Holy Communion and Sermon "THE DESECRATION OF RELIGION." By Dean Moor.
8:00 P. M.—Evening Prayer and Sermon "NOW THE DAY IS OVER."—By Dean Moor.
Ash Wednesday, February 10—10:00 a. m.—Holy Communion.
12:30 p. m.—Union Noonday Service—Sermon by Bishop Mann.

URGE TRIBUTE TO WASHINGTON IN CHURCHES

Presbyterian Council Orders for Observance Of Bicentennial Fete

A special order of worship for a nation-wide commemoration of George Washington's bicentenial have been distributed to Presbyterian churches by the general council of the church.

In a message by Dr. Lewis Seymour Mudge, moderator and stated clerk of the General Assembly, a plea was made for universal observance of the event. The message said in part:

"The Colonial Presbyterian Church, through its patriotic leadership, gave sympathetic cooperation to Gen. Washington and her pastors served with the Continental troops. Among the leading officers of the army were many Presbyterian elders."

Included in the order of worship is a reprint of historic messages between the Presbyterian General Assembly and President Washington. The message from the church praised the President as a "steady, uniform, avowed friend of the Christian religion."

ST. OLAF CHOIR TO SING HERE

The choir of St. Olaf College, Northfield, Minn., who financed the building of a stadium for the school by singing before more than 750,000 persons in 25 states and in four foreign countries during vacations, will appear in concert here next Friday night in the Carnegie Music Hall, Oakland.

The organization is composed of 60 students of the college and is conducted by Dr. F. Melius Cristiansen, who was trained by Cantor Gustave Schreck at the University of Leipzig. Prof. William Schmidt, of St. Olaf's, is manager of the chorus.

The concert will be held for the benefit of the Lutheran Inner Mission Society and the proceeds will be used for relief work in the Pittsburgh district.

Missionary to Speak In Dormont Church

Mrs. White

Mrs. Edith Stouffer White, returned missionary from Burma, India, will present the annual Woman's Home Missionary Society thank-offering tomorrow morning in the Dormont Methodist Episcopal Church, Mattern and Potomac avenues. At the evening service the Epworth League will be in charge.

'Forks of the Road' Subject at Ingram

"The Forks of the Road" will be the morning subject of the Rev. Dr. Charles C. Cribbs, of the First Presbyterian Church of Ingram. At the evening service the Young People will have charge.

PRESBYTERIAN SELF-DENIAL AID ASKED

$1,000,000 Set as Goal For Denomination by Its General Council

Presbyterian clergymen of the Pittsburgh district have been asked by the Presbyterian General Council to take part in the emergency contributions in self-denial offerings which will be asked of all members of the church in the United States.

The Rev. C. Franklin Ward, secretary of the General Council, has transmitted a message to the denomination's 10,000 ministers asking for $1,000,000. Dr. Cleland B. McAfee, secretary of the Presbyterian Board of Foreign Missions, has indorsed the message and suggests that Presbyterians devote the period from the middle of February to Easter Sunday, March 27, to "genuine, unaffected, definite self-sacrifice for service."

In his proposal he suggested:

"Some article of food can be omitted and its equivalent honestly placed on one side as a gift for His service.

"Some pleasure can be foregone and its cost added to the fund.

"A purchase that might have been made for personal advantage can be denied and the price of it definitely placed on the consecrated gift.

"One day's complete income can be consecrated to the purpose."

The appeal will be placed before the congregations, pastors said, and an attempt will be made to comply with the wish of the General Council.

EX-MISSIONARY TO BROADCAST

The Rev. John C. Lorimer, of the Forest Avenue United Presbyterian Church, Bellevue, who was a missionary in Egypt for eight years, will send greetings and deliver a message to missionaries of that denomination during the broadcast to United Presbyterian missionaries tonight at 11:15 o'clock through KDKA.

The Rev. Dr. E. C. McCown, of the Mt. Lebanon United Presbyterian Church, will also speak. Music will be presented by the choir of the Mt. Lebanon Church. In addition to the messages to the missionaries, word will be sent to Earl Hanson, explorer in South America.

Homewood Opens Special Services

The first of a series of Sunday evening evangelistic services will be held tomorrow night in the Homewood Presbyterian Church, Bennett street. The Rev. Russell L. Murphy will speak on "The Springtime and Winter of Life." A choir of 150 voices will present special music, under the direction of Frank Adams.

Goldenson Speaks On 'Rule by Fate'

Dr. Samuel H. Goldenson, of the Rodef Shalom Congregation, Fifth and Morewood avenues, will speak tomorrow morning on "Are We Ruled by Fate?"

-:- CHURCHES -:-

POINT BREEZE PRESBYTERIAN CHURCH
HAROLD JOHN OCKENGA, Minister — Fifth and Penn Avenues
9:45 A. M.—THE SUNDAY SCHOOL
11:00 A. M.—"ROOM FOR A PROPHET"
8:00 P. M.—"THE INSPIRATION OF THE BIBLE"
(No. 1 in Series—"Things We Know")

THIRD PRESBYTERIAN CHURCH
Fifth Avenue and South Negley. Rev. Louis H. Evans, Minister.
Morning, 11—"THE CHURCH AT LAODICEA"—Are Christians Compromising? "Are They Different?" Last of Series on the Churches of Revelations.
Evening, 8—"THREE PILLARS OF COURAGE." Three Great Truths for These Hard Days.
Music Under Direction of Dr. Charles Heinroth.
Sabbath School 9:45 A. M. Take cars No. 75 or 76.

"Modernism, the Greatest Menace to the Christian Faith"
A Series of Sunday Evening Sermons in
ST. ANDREW'S LUTHERAN CHURCH
CENTER AND MOREWOOD AVENUES
By HENRY P. ECKHARDT, Pastor
February 7, "What Is Modernism?"—February 14, "What Modernism Does With the Bible"—February 21, "What Modernism Does With Christ"—February 28, "What Modernism Does With the Cross and Salvation."
Morning Service, 10:45—Evening Service, 7:45
Special Midweek Lenten Services Wednesdays 8 P. M.

THE FIRST PRESBYTERIAN CHURCH
Sixth Avenue near Wood Street
CLARENCE EDWARD MACARTNEY, Minister
10:45 A. M.—"THE MAN WHO REACHED FOR TWO WORLDS AND LOST BOTH." —Dr. Macartney
(Service broadcast over Station KDKA)
8:00 P. M.—"THE DOUBTER'S DIALOGUE." —Dr. Macartney
VI.—"THE CHURCH"
Doubter: Many churches prove all churches false.
Believer: Many churches show one True Church.
12:15 P. M.—Sunday School and Men's Bible Class.
7:00 P. M.—Organ Recital by John A. Bell.
Wednesday—8 O'Clock in the Church—Preparatory Service.

Christian Science
The Following Churches of Christ, Scientist, are authorized Branches of The Mother Church, The First Church of Christ, Scientist, in Boston, Mass. The Public is cordially invited to our Services and Free Reading Rooms.
Subject: "SPIRIT"
FIRST CHURCH, Pittsburgh, 855 Clyde Street, East End.
SECOND CHURCH, Pittsburgh, 713 Ridge Avenue, North Side.
THIRD CHURCH, Pittsburgh, 2884 West Liberty Avenue, Dormont.
FOURTH CHURCH, Pittsburgh, 1630 Murray Avenue, Squirrel Hill.
FIRST CHURCH, Bellevue, Pa., 650 Lincoln Ave. (No Sunday Eve. Service).
FIRST CHURCH, Wilkinsburg, Pa., 715 Wallace Avenue.
Sunday Services, 11 A. M. and 8 P. M.
FIRST CHURCH, Sewickley, Pa., 322 Beaver Street.
Sunday Service, 11:15 A. M.
WEDNESDAY EVENING TESTIMONIAL MEETINGS AT 8 O'CLOCK
The morning service will be broadcast over KDKA the third Sunday of each month.

DINO GRANDI ON RADIO :-: Station Renews Fight For Power Increase :-: GUY LOMBARDO

We Now Present

—By DARRELL V. MARTIN—
Radio Editor

Darrell V. Martin

THE DYING EMBERS of WJAS' fight for KYW's wavelength were fanned to flame again late yesterday, when the local station filed an application with the Federal Radio Commission for an increase in power to 5,000 watts and for a shift in wavelength to the clear channel of 1020 kilocycles now being used by KYW in Chicago. . . . Wednesday, March 9, has been set as a tentative date for the hearing. . . . WJAS bases its claim on the second zone's under-quota status with respect to clear channels. . . . Entitled to eight clear channels, the second zone was given only seven during the 1928 allocations, its other channel being assigned on a "loan" basis to KYW in Chicago, Ill., a part of the fourth zone. . . . The present wavelength of WJAS —1290 kilocycles— is shared with several other stations.

Question a Day:

What is the difference between a "carbon" microphone and a "condenser" microphone?—Theodore W., West End.

Answer—Too deep for either of us from a technical standpoint, but there are several distinguishing characteristics. The old style mike, or carbon, is less sensitive to begin with, and it is used most nowadays on "remo" jobs or special broadcasts outside the studio, like airplane maneuvers, races, etc. The diaphragm in a carbon mike is similar to that in your telephone mouthpiece—little carbon granules are actuated by the voice waves. The patter of rain on a carbon mike sounds like the put-put-put of a machine gun to the listener. The condenser microphone is far more sensitive, uses small radio tubes for the voice pickup and is the box or searchlight type microphone you see in modern studios. The microphone with a lot of circles in it—the kind most photographed—is the old style carbon.

* * *

Studio Lights:

Niagara's mighty roar direct from the American side of the Falls, is to be picked up for WBC listeners at 9 o'clock tonight . . . microphones fastened to a standard are to be lowered over the bank at Prospect Point to pick up the powerful roar of waters. . . .

The only trade transmitter available in Shanghai for direct voice transmission to the United States is XGI, designed to use either 20 or 40 kilowatts of power. . . . It operates on 37.6 meters and has been heard by Pittsburgh amateurs when sending code. . . .

James Wallington and George Hicks—once the Damon and Pythias for NBC in special stunt broadcasts—have been promoted to excellent announcing jobs . . . a reward they merited if for no other achievment than their thrilling broadcasts from a submarine two years ago. . . .

"Roseybits" is the title of a new series on KDKA at 6:15 tonight featuring Pittsburgh's well-known humorist, A. K. Rowswell. . . .

All the girls you saw in the Ziegfeld Follies when it tried out here were given microphone tests last week to select the "best voice" for the First Nighter program KDKA at 9:30 tonight . . . hope you like her. . . .

If anyone ever went into New York and started slicing it off in chunks for orchestra leaders according to their popularity, Guy Lombardo and Vincent Lopez probably would split Manhattan . . . Guy's orchestra comes to the WJAS audience in a new feature at 7:30 tonight.

Look in tomorrow's radio page for a picture of Jane Froman, blues singer, who entertains on WCAE-Sun-Telegraph at 9:30 tonight . . . Jane's entrance into radio was an accident . . . a station manager overheard her singing at a private party in Cincinnati . . .

If you tune in on CKGW, Toronto, at 2:30 tomorrow morning you'll hear some NBC celebrity inaugurated as a member of the Early Worms DX Club . . . the novice is initiated by being called long distance from Toronto and the ceremony over the telephone is put on the air . . .

Aliceruth Johnson of the Johnson Sisters is now attending Schenley High School and that's a good reason why she has to have an excuse every Tuesday afternoon to do her commercial broadcast over KDKA at 1:30 . . . That's how Kay Kronick got her start!

The most intimate details of private lives are revealed in some of the letters received by local announcers and artists . . .

CBS has a special theme song for NBC, "Wherever You Go, Whatever You Do, We Want You to Know We're Following You." . . . NBC landed KGU in Honolulu as a unit of its vast network and just when they thought everything was all-Hawaiian for them, along came CBS with a bid for KGMB . . . they got it, so the score once again is love-all. . . .

* * *

Today's Tid Bit:

C. A. Wakeman, better known as "Uncle Kay Dee," told his air youngsters the other day of many pranks he pulled when a growing child. One of them was to tie his sister's shoestrings in knots and soak them in water.

A youngster in Beaver Falls thought this a good idea. Sunday night when his sister, a school teacher, retired, he emulated Mr. Wakeman's naughty prank.

Next morning the school teacher missed her train and there's a sharp, caustic letter about the incident on our desk.

Saturday, February 6

6:00 P. M.

WCAE—Sert Room Orchestra.
KDKA—Who's News Today; Dispatch.
WJAS—William Potter and Band Moderne.
KQV—Ernest Neff organist.
WWSW—Studio Program.

6:15 P. M.

WCAE—The Globe Trotter of Pittsburgh Sun-Telegraph and Hearst Metrotone News.
KDKA—Roseybits.
WJAS—Band Moderne (cont'd).
KQV—Silent to 7:30 p. m.
WWSW—Magdalena Bell, soprano.

6:30 P. M.

WCAE—Rebroadcast of Dino Grandi's address from Geneva.
KDKA—Ray Perkins, the Old Trooper.
WJAS—The Down Home Trio.
WWSW—Studio Program.

6:45 P. M.

WCAE—Organ Recital.
KDKA—Just Willie.
WJAS—Helen Flately, soprano. Mary Ward Flately pianist.
WWSW—Emperors of Harmony.

7:00 P. M.

WCAE—Organ Recital (cont'd).
KDKA—Amos 'n' Andy.
WJAS—Political Situation in Washington.
WWSW—Schenley Trio.

7:15 P. M.

WCAE—Paul Gannon, tenor; Ralph Federer, pianist.
KDKA—Sonata Recital—Mathilde Harding, pianist; Arcaste Birkenholz, violinist.
WJAS—Bing Crosby, baritone.
"Melody of Love"
My Woman
Snuggled on Your Shoulder
Hits from "Oh, Ka!"
Orchestra.
Melody of Love
WWSW—Schenley Trio (cont'd).

7:30 P. M.

WCAE—Alice Joy, contralto; Paul Van Loan's Orchestra.
KDKA—Sports Round Table.
WJAS—The Bright Spot—Guy Lombardo and his Music.
"All of Me"
Ooh That Kiss
Medley:
You're My Everything
I Don't Know Why
All of Me
Time on My Hands
Medley:
I Can't Give You Anything But Love
Button Up Your Overcoat
Lotta to Lotta
How Long Will It Last
Murder of Broken Dreams
KQV—Russell Maloney, tenor.
WWSW—Bill McCluskey, character songs; Ernest Mayer, accompanist.

7:45 P. M.

WCAE—The Goldbergs.
KDKA—Hollywood Nights, Frank Luther, tenor; Gene Rodemich's Orchestra.
"Charming"
I Promise You
Orchestra.
Dreams of Love and You
Frank Luther.
Just Friends
Orchestra.
Charming, from "Devil May Care"
Frank Luther
I Wish I Had Someone to Call me Baby
Orchestra.
Something to Remember You By
Frank Luther
WJAS—Quarter-Hour with Morton Downey and Anthony Wons.
"Old Irish Mother of Mine"
My Paradise
Morton Downey.
Some Day I'll Find You
Orchestra.
That Old Irish Mother of Mine
Morton Downey.
Bells of Avalon
Orchestra.
My Song, from "Scandals"
Morton Downey.
KQV—David S. Patterson, "The Park Bench Philosopher."
WWSW—Shafer-Englert Music.

8:00 P. M.

WCAE—Civic Concert Service.
KDKA—Danger Fighters.
"The Automatic Man"
WJAS—Entertainment.
KQV—Follies from WLW.
WWSW—Shafer-Englert (cont'd).

8:15 P. M.

WCAE—Civic Concert (cont'd).
KDKA—Danger Fighters (cont'd).
WJAS—Abe Lyman's Band and Glee Club.
KQV—Follies (cont'd).
WWSW—Hockey Game, London vs. Yellow Jackets.

8:30 P. M.

WCAE—National Advisory Council on Radio in Education.
The Idea of Planning," George Henry Soule, Jr., "Mending Broken Personalities," Fred A. Moss.
KDKA—Countess D'Orsay and Le Dandy; Ben Selvin's Orchestra.
"Beautiful Lady"
I'm Sorry, Dear
Le Dandy.
Alma on Penn
Orchestra.
Allah's Holiday
Le Dandy.
Mardi Gras
Orchestra.
Goodnight Moon
Countess D'Orsay.
Pastel
Orchestra.
Was That the Human Thing to Do?

Roseybits

"ROSEY" ROWSWELL

Humorous stories, anecdotes and poems presented by A. K. "Rosey" Rowswell, witty philosopher of life, will comprise a new series over KDKA starting tonight at 6:15. Rosey will broadcast every Tuesday also at 2:30 p. m.

Seibel to Speak On London

George Seibel, dramatic critic, will discuss "Charles Dickens and London" on WCAE, "Voice of the Pittsburgh Sun-Telegraph," tomorrow night at 7 o'clock.

The usual features of the Pittsburgh Sun-Telegraph on WCAE today include the Globe Trotter, at 9:05 a. m., 12:15 p. m., 2:30 p. m. and 6:15 p. m.

At 6:30 o'clock tonight WCAE will take Dino Grandi's address from Geneva.

The Sun-Telegraph Nite Club will be at 11 o'clock.

Le Dandy and orchestra
Beautiful Lady, from "The Pink Lady"
Le Dandy and orchestra
When We're Alone (Penthouse Serenade)
Countess D'Orsay and orchestra
WJAS—Hoosier Editor, Frederick Landis.
KQV—Magyar Program.
WWSW—Hockey Game (cont'd).

8:45 P. M.

WCAE—Education (cont'd).
KDKA—Ben Selvin (cont'd).
WJAS—Vaughn De Leath.
"Sleepy Time Down South"
Who's Your Little Whozzis?
Marie
Orchestra
When It's Sleepy Time Down South
Snuggled on Your Shoulder
Orchestra
You Didn't Know the Music
You're Dancing on My Heart
Orchestra
Chloe
KQV—Maygar (cont'd).
WWSW—Hockey Game (cont'd).

9:00 P. M.

WCAE—Pryor's Band, Revelers Quartet; James Melton and Lewis James, tenors; Phil Dewey, baritone; Wilfred Glenn, bass; Concert Dance Orchestra.
KDKA—Drama League of Pittsburgh.
"Foolin' 'Em"
The scene of this play, written by Ray E. Hunt of Pittsburgh, is laid in a hospital. Four adults and two children will be cast. Hunt will direct the production in the KDKA studio.
WJAS—The Three J's rhythm.
KQV—Bob Jones Hour.
WWSW—Hockey Game (cont'd).

9:15 P. M.

WCAE—Arthur Pryor (cont'd).
KDKA—Drama League (cont'd).
WJAS—Ruth and Ralph, piano duo.
KQV—Bob Jones (cont'd).
WWSW—Hockey Game (cont'd).

9:30 P. M.

WCAE—Club Valspar, with Jane Froman, guest artist; Harold Van Emburgh, baritone; William Wirges's Orchestra.
"The Thrill Is Gone"
The Torch Song, from "Laugh Parade"
Orchestra
The Thrill is Gone
Jane Froman.
Tell Tales
Orchestra.
I'm Sorry, Dear
Harold Van Emburgh.
Wedding Party of Mickey Mouse
Two pianos and orchestra.
Tried
Jane Froman.
Snuggled on Your Shoulder
Jane Froman.
What a Life
Harold Van Emburgh.
Put That Sun Back in the Sky
Orchestra.
KDKA—The First Nighter.
"Excess Protection"
Vivian Porter, blue-eyed blonde of the Ziegfeld Follies, will be starred in tonight's play, "Excess Protection."
WJAS—Trade and Mark featuring Scrappy Lambert and Billy Hillpot; Novelty Orchestra.
"I'm So in Love"
Gotta Go to Town
Down the Old Back Road
The Thrill is Gone, from "Scandals"
I'm So in Love
Temporarily Blue
KQV—Weather; Red Fluke's Orchestra.
WWSW—Hockey Game (cont'd).

9:45 P. M.

WCAE—William Wirges (cont'd).
KDKA—First Nighter (cont'd).
WJAS—Arthur Jarrett with Freddie Rich's Orchestra.
"She Didn't Say Yes"
Dancing on the Ceiling
Neath the Silvery Moon
There's Something in Your Eyes
Orchestra.
She Didn't Say Yes, from "Cat and the Fiddle"
Cuban Love Song
KQV—Red Fluke (cont'd).
WWSW—Hockey Game (cont'd).

10:00 P. M.

WCAE—Dance Hour.
Walter Winchell.
KDKA—Barn Dance.
WJAS—Columbia Public Affairs Institute.
Far East Situation
Senator Henrik Shipstead, Farmer-Laborite, of Minnesota, will discuss the Far East situation under the topic "Has Japan or China Violated Existing Treaties?"
KQV—Silent Until Midnight.
WWSW—Senator James J. Coyne.

10:15 P. M.

WCAE—Dance Hour (cont'd).
KDKA—Barn Dance (cont'd).
WJAS—Institute (cont'd).
WWSW—Tasillo Hawaiians.

10:30 P. M.

WCAE—Dance Hour (cont'd).
KDKA—Clara, Lu and Em, Household Sketch.
WJAS—Nat Shilkret's Orchestra. Alex. Gray, baritone.
"Faded Summer Love"
That's What I Like About You.
Orchestra.

TEN BEST BETS

6:30—WCAE—Dino Grandi, Italian foreign minister.
7:30—WJAS—Guy Lombardo.
8:00—KQV—Follies.
8:15—WWSW—Hockey Game
9:00—WCAE—Pryor's Band and Revelers Quartet.
9:30—WCAE—Jane Froman. KDKA—First Nighter.
10:15—KDKA—20 Fingers.
11:00—WCAE—Sun-Telegraph Night Club of the Air.
1:00—KQV—DX Revel.

TUNE IN TO-NIGHT!
GUY LOMBARDO AND HIS ORCHESTRA

"BAB-O BRIGHT SPOT"
7:30 P.M. EVERY SATURDAY WJAS COLUMBIA NETWORK
Prizes Weekly
BAB-O
BRIGHTENS BATHROOMS
works like magic all over the house

That's Why I'm Alone
Alex Gray and orchestra.
Stardust
Orchestra.
Faded Summer Love
Alex Gray and orchestra.
I Love You
Orchestra.
Ooh That Kiss
Orchestra.
WWSW—Hawaiians (cont'd).

10:45 P. M.

WCAE—Dance Hour (cont'd).
KDKA—Twenty Fingers of Harmony.
WJAS—Jack Miller, songs.
"When We're Alone"
Song I Wrote for You
Blue Nights
When We're Alone
By the Sycamore Tree
WWSW—Ellsworth O. Davis.

Pittsburgh Stations

245.8m	WCAE	1220kc.
305.9m	KDKA	980kc.
232.4m	WJAS	1290kc.
217.3m	KQV	1380kc.
199.9m	WWSW	1500kc.

11:00 P. M.

WCAE—Sun-Telegraph Nite club—Jack Keough, master of ceremonies.
KDKA—Sport Review; Weather.
WJAS—Troubadours of the Drama.
WWSW—Rev. Jack Munyon Evangelistic Party.

11:15 P. M.

WCAE—Nite Club (cont'd).
KDKA—Messages to Explorers.
WJAS—Troubadours (cont'd).
WWSW—Rev. Munyon (cont'd).

11:30 P. M.

WCAE—Nite Club (cont'd).
KDKA—Messages (cont'd).
WJAS—Good Night.
WWSW—Rev. Munyon (cont'd).

11:45 P. M.

WCAE—Nite Club (cont'd).
KDKA—Messages (cont'd).
WWSW—Rev. Munyon (cont'd).

12:00 Midnight.

WCAE—Weather; Good Night.
KDKA—Good Night.

KQV—Don Snoup's Orchestra.
WWSW—Good Night.

12:30 A. M.

KQV—Jimmy Zummo's Orchestra.

1:00 A. M.

KQV—D X Revel. Dedicated to Chicago Daily News DX Club; Ray Jackson, crooner; Billy Baxter, tenor; Dolores Pechera, blues; Dick and Ray, harmony duo; Jimmy Zummo's Music.

3:00 A. M.

KDKA—Good Night.

12 Specials That Will Bring You Here Tonight

OPEN TONIGHT (Saturday) UNTIL 9:30 P. M.

DINNER—75c
Served from 5:30 to 8:30 P. M.
Oyster Cocktail or Tomato Juice
Celery India Relish
Cream of Tomato Soup
CHOICE OF:
Roast Stuffed Turkey with Cranberry Sauce
Filet Mignon with Mushroom Sauce
Ham Omelet
Long Branch Potatoes—Succotash
Head Lettuce with Thousand Island Dressing
Choice of: Pie, Ice Cream or Sherbet
Coffee

As soon as you finish reading this, arrange to come down to Boggs & Buhl and profit by these 12 special features. A fine opportunity for the entire family to shop together.

FREE PARKING
Come in your car, of course. Park it yourself next to the store or ask our doorman to do it for you.

1
Special—Women's
Sweaters--Skirts
$1.95 Ea.
New high type sweaters with bracelet necks, surplices, etc. 34-42. Skirts—rough and diagonal woolens, seven colors, 26-32. Each, special, $1.95.
—Second Floor—

2
Only 18—$59.50
Mahogany Desks
$29.50
Governor Winthrop style desk—crotch mahogany, walnut or maple. Only 18 bought at a special concession that alone permits this extremely low price.
—Fourth Floor—

3
Lace-Trimmed Rayon
Crepe Slips
$1.50
Beautiful quality rayon crepe—nicely tailored with pretty lace top and bottom. Flesh and Tea Rose in sizes 36 to 44. Extra special, $1.50.
—Second Floor—

4
New Special Purchase
Wash Frocks
$1.00
Guaranteed fast color prints or Linene, genuine Indianhead and broadcloth. Cap or short sleeves—4 smart styles—sizes up to 44. Unusual at $1.00.
—Second Floor—

5
70x80—Plain Color
Wool Blankets
$2.95
100% all wool—solid colors of orchid and blue only—sateen bound—a limited number of them for Saturday night at $2.95.
—First Floor—

6
Squibb's 35c
Tooth Paste
29c
Extra special for Saturday night—Squibb's Milk of Magnesia Tooth Paste, 29c; or 3 for 85c. Get your supply now!
—First Floor—

7
300—$2.50 to $2.95
Tots' Dresses
95c
Sheer and heavy prints in clever styles—Piques, Voiles, Peggy Cloth, etc.—most with panties. 1 to 6. An unusual opportunity at 95c.
—Second Floor—

8
22x44—Large
Turkish Towels
18c
Only gold and rose; therefore the extremely low price for such large bath towels. Extra special while they last, 18c—$2.10 dozen.
—First Floor—

9
3000 Prs. Surety Service
Silk Hose
75c
8-thread, 42-gauge hose with mercerized welt and sole, cradle foot, block toe and French heel. 11 colors. Special shipment for Saturday night, 75c
—First Floor—

10
Special! Men's
Rayon Hose
5 Prs. $1
Fast color rayon sox in new color combinations of brown, gray, blue. Full length and size. Special 20c pair; 5 pairs, $1.
—First Floor—

11
Regular $8.75 Boys'
Knicker Suits
$5.75
Entire stock of regular $8.75 Boys' Knicker Suits reduced for a big Saturday night special at $5.75. Every suit with 2 pairs of knickers. Sizes 7 to 16.
—Third Floor—

12
300 Women's New
Spring Hats
$1.95
Straws and straw bandings, copying the smartest high type hats of the season—soft turbans, brim types, etc. Worth coming for. Special, $1.95.
—First Floor—

BOGGS & BUHL

TELEPHONE SHOPPING SERVICE—FAIRFAX 2650

Patricia Pitt's Sprightly Comment on Pittsburgh's Society Events

In Mayfair

—With—

Patricia Pitt

Another morning musicale is planned, to be held Thursday morning, February 18, at 11 o'clock in Stone Gables, Churchill road, the home of Mrs. F. F. Rohrer.

Those to be presented are Georgia Orwig, pianist, who has recently returned from her study in Berlin; Oscar Davis, who is a young violinist, and the Pennsylvania College for Women Choir of 10 voices, directed by Helen Keil, and a trio, which includes Letha Frasier Rankin, Jean McCrory Newman and Viola Byrgerson. The trio will sing two numbers by Mrs. James H. Greene, of South Bend, Ind., formerly of Pittsburgh, who'll be Mrs. Rohrer's house guest. Until recently Mrs. Greene was organist and choir director at the Presbyterian Church in Sewickley, and an active member in the Tuesday Musical Club of Pittsburgh.

* * *

The Howard K. Walters and Jane McEldowney sailed on the Lafayette today for Plymouth and Havre.

Morningside P. T. A. Will Observe Anniversaries

This month marks the thirty-fifth anniversary of the National Parent-Teacher Association, as well as the fourth anniversary of the organization of the Parent-Teacher Association of Morningside School, a double founders event which will be given special recognition at the meeting of the Morningside group Thursday evening.

A feature of the program will be the presentation of outstanding articles which have appeared in recent issues of Child Welfare, official P. T. A. organ. These will be given by Lan MacRae, chairman of the publications committee, assisted by Mrs. H. F. Holthaus, Mrs. Irwin Levinson, Miss Helen M. Burke, Robert Eichner and Elmer Woods.

A pageant will also be presented, giving emphasis to the "Seven Cardinal Objectives of Education." Special music will be furnished by T. Ray McLain, piano, and the Toy Symphony Orchestra, which, under the direction of Miss Mary Burcik, will use the instruments recently purchased by the Parent-Teacher Association.

Miss Elizabeth Brocke Weds Owen D. Griffith

George G. Brocke, of Westmont, Johnstown, announces the marriage of his daughter, Miss Elizabeth Brocke, to Owen D. Griffith, son of Mr. and Mrs. George W. Griffith, also of Johnstown, which was solemnized on Tuesday in Our Mother of Sorrows Roman Catholic Church, with the Rev. Stephen A. Ward, pastor, officiating.

The bride wore a blue velvet gown with a corsage of white roses and lilies of the valley with a blue hat, and her sister, Miss May Brocke, as maid of honor, wore black chiffon velvet with a matching hat and a corsage of pink roses. Francis J. Lohman served as best man. Only the members of the families were there. An informal reception was held in the Brocke home later.

Upon their return from a motor trip to Washington, Mr. and Mrs. Griffith will reside in Ferndale, Johnstown.

Virginia Isabel Reamer Marries Leonard W. Reed

Announcement is made of the marriage on Saturday, January 30, of Miss Virginia Isabel Reamer, daughter of Charles W. Reamer, of East End avenue, to Leonard Witting Reed, son of Mr. and Mrs. Thomas M. Reed, of Edgewood.

Conrad Nagel, Film Star, To Be City Club Guest

Conrad Nagel, motion picture star, will be guest of honor at a luncheon to be given Wednesday by the Woman's City Club in the library of the William Penn Hotel. Mrs. Donald Clarke and her committee are arranging the affair, to which members are privileged to bring guests.

Salvation Army Sunday Services

"The Only Way" will be the 11 a. m. subject of Adjt. John Brunner in the Salvation Army Auditorium, 425 Second avenue. In the evening his subject will be "Real Facts for Real People." Sunday school services will be held at 1:45 p. m. and Young People's Legion at 6 p. m.

Homestead Park Sunday Services

The Rev. L. W. Rupp, of the Messiah Lutheran Church, Homestead Park, will speak tomorrow morning on "The Way of the Gentiles." His evening subject will be "To Set Our House in Order."

NOW EVERY
Tuesday and Thursday
'UNCLE BOB & BETTY'
Will Read the
Daily
Sun-Telegraph
Comics
At 6 P. M.
Over Station
WCAE
AND ON SUNDAY
AT 12:30 NOON

'CRUISER'

Photo by Pittsburgh Sun-Telegraph

HELEN RYMAN

Miss Ryman, chairman, pictured at the Artists' and Adsters' "Crazy Cruise" last night.

AD CLUB TAKES 'NAUGHTICAL CRUISE'

Photo by Pittsburgh Sun-Telegraph

MRS. B. B. MILLER HAROLD W. COHEN DR. B. B. MILLER MISS STEPHANIE DIAMOND

ONE OF THE MANY PARTIES AT THE ARTISTS' AND ADSTERS' "CRAZY CRUISE" LAST NIGHT IN THE WILLIAM PENN HOTEL

600 Set Sail on 'Friske Frolic' For 'Nowhere'

The "naughtical cruise to nowhere," which the Women's Advertising Club "conducted" last night in the William Penn Hotel, was the most elaborate of its annual affairs the club has had in many years. Nearly 600 persons, entering the ballroom through a realistic porthole and over a gangplank, saw and admired the original decorations.

Around the balcony railing were run widths of green paper representing the ocean; great branches of smilax adorned the lights and we are to suppose this was seaweed, for huge fish of different shapes, sizes and states of mind floated gleefully over the crepe waters. These were most unusual fish, for not only did they wear every rainbow hue, but their occupations and expressions were most wonderful. There was one especially happy member of the pisces family that smoked a cigaret and wore earrings and there was even a Walter Winchell fish with gossipy scales.

Clusters of red, white and blue balloons and strings of Japanese lanters also added to the general decorative scheme, and a spotlight played on the replica of the S. S. Friske Frolic, aboard which the frolicers were presumed to be. To heighten the marine atmosphere, a fog horn was heard at intervals, a ship's bell sounded the hours and a more or less successful synthetic fog arose. At midnight a newspaper captioned "Cruise News," the frolic issue of the club organ "Waetivities," filled with snappy, original head lines, stories and articles, was issued and at one of the "ports of call" a native deck show was presented. There were favors of all kinds and, best of all, the proceeds will go to unemployment relief.

Peter V. Bouterse served as the very able skipper and F. A. Welton and Allen Garber were his mates. Helen Ryman was cruise chairman.

* * *

Dr. John W. Oliver, of the history department, University of Pittsburgh, will speak on the Washington bicentennial at the February meeting of the Pitt Women's Association. The String Quartet of Taylor Allderdice High School will present Tech and the faculty of the Pennsylvania College for Women will be guests. The meeting is set for Wednesday in the University Club.

Pitt Club To Meet

At a meeting of the readers' group on the seventeenth in Zita Tau Alpha House, North Craig street, Miss Theresa Kahn will discuss modern poetry. The Newcomers will meet at the home of Mrs. Frank Shockley, Forward avenue, on February 24, to hear Miss Grace Ely, art consultant of Pitt's Research Bureau for Retail Training, talk on spring fashions.

ORGANIST HERE FOR RECITAL

Dr. Irvin J. Morgan, former director of music at Wanamaker's, Philadelphia, will appear in the organ recitals tonight and tomorrow in the Carnegie Music Hall, Oakland. He will present the following program tonight at 8:15 o'clock:

Excerpts from the Compositions of Frederic Archer.
Prelude and Fugue, "On the Name of Bach" ... Bach
Frere Jacques' Dormes-Vous ... Ungerer
Sonata, "Religioso" in four movements ... Dr. Irvin J. Morgan
I. Prologue
II. Meditation
III. Sonata Movement
IV. Epilogue — Response Angelique
Grand Pedal March, "Militaire" ... Dr. Morgan
Hungarian Melody ... Folk Song
Familiar Hymn — I Love to tell the Story
Concert Variations by Dr. Morgan.
Armageddon," A Drama ... Score by Dr. Morgan
The following program is scheduled for tomorrow at 4 p. m.
"Benedicamus" ... In Antiphones and Variations ... Old Latin
Andante from Symphony Pathetique" ... Tschaikowsky
Carillon—Cradle Song ... Old German
Grand chorus ... Dr. Irvin J. Morgan
Concert Variations on Familiar Hymn, "Glorious Things of Thee are Spoken" ... Dr. Morgan
Theme—Variations I. II. III. IV.
Finale Brilliante
From the Indian Music—"The Forest Choir" ... Dr. Morgan
Devotion ... Hauser
"The Storm and Prayer" ... Lemmens

Revival Services At Wilkinsburg

A two-weeks' evangelistic campaign will open tomorrow in the Union Gospel Church, Peebles street, Wilkinsburg, under the direction of Evangelist H. N. Dickerson, of Kentucky. Services will be held every night except Saturday.

Kerr to Discuss 'Light Headedness'

"The Sin of Light-Headedness" will be the vesper subject of the Rev. Dr. Hugh Thomson Kerr tomorrow at 5 p. m. in the Shadyside Presbyterian Church, Amberson avenue. The service will be broadcast through KDKA.

Bethany College Head to Speak

Dr. Cloyd Goodnight, president of Bethany College, will occupy the pulpit of the Bellevue Christian Church at 11 a. m. tomorrow in the absence of the pastor, the Rev. F. G. Helme, who tomorrow begins a series of services in the Beaver (Pa.) Christian Church. Dr. Goodnight will speak on Christian Education.

Science Churches To Study 'Spirit'

"Spirit" will be the subject of the lesson-sermon to be read tomorrow in all Christian Science churches. The golden text will be: "We have received not the spirit of the world, but the spirit which is of God, that we might know the things that are freely given to us of God."

Club Notes

Mrs. Birch

Mrs. E. Boyd Birch is chairman for the annual benefit card party to be held Monday afternoon by the choral of the Congress of Clubs.

* * *

A bicentennial program will mark Thursday's meeting of the Crafton Heights Woman's Club, for which Mrs. C. R. Crow, Mrs. Glen Aston and Mrs. J. J. Pannebaker will be joint hostesses. Mrs. J. R. Krepps will offer the music, Mrs. Milton Black, a dramatic sketch, and Mrs. J. B. Anderson, a paper on Washington's life.

* * *

A benefit bridge will be held in McCreery's next Saturday afternoon by the Junior Section of the Sheraden Woman's Club. Miss Ruth and Miss Margaret Walters and Miss Harriett Glass form the committee in charge.

* * *

Since both men and women will be guests at the ways and means benefit card party of the Dormont New Century Club next Saturday night, a row of tables will be set aside for women who come singly. The bridge is one in a series of five. On Tuesday afternoon the literary department will meet for its luncheon and semi-monthly program. Mrs. A. J. Deacon and Mrs. J. G. Moorhead will discuss current events, and Mrs. Appleton G. Bash will talk about "My Trip Along the Rhine River."

Dormont Benefit

* * *

Allegheny County Salon No. 174 of the Eight and Forty, which is the fun organization of the American Legion Auxiliary, will hold its first initiation Wednesday evening in the Observatory Post Home, Perrysville avenue.

M. E. Springer, manager of the Pittsburgh News Distributing Company, will address the National Better Magazines Council in the Downtown Y. M. C. A. Tuesday morning.

* * *

The South Hills College Club at its regular meeting in the Dormont New Century clubhouse on Tuesday, will have Elizabeth Bristol Greenleaf speak on "Romantic Newfoundland, Its Folk and Folksongs," a talk which she will illustrate with folksongs. Charlotte Shallenberger, soprano, and James Achizen, baritone, will also sing. Mrs. L. E. Irwin is chairman of the hostesses.

Folk Music

* * *

Friday has been set as the date for a ways and means benefit card party to be held in Kaufmann's by the Order of Amaranth. Mrs. Sara E. Killen is chairman.

* * *

The Woman's Auxiliary to the Pittsburgh Optometric Association will hold a card party on Friday in Utility Hall.

* * *

Mrs. Joseph A. Langfitt, Jr., Murray avenue, will give a bridge tea in her home Tuesday afternoon for the benefit of American Legion Post 5 Auxiliary. The executive committee will be entertained by Mrs. Edward Crump, Jr., Wilkins avenue, Monday afternoon, February 15, and the auxiliary's monthly meeting will be held at the East Liberty Y. M. C. A. Thursday evening, February 18.

* * *

The Alumnae of the Henry Clay Frick Training School will hold its annual bridge for the benefit of the H. B. Davis Student Loan Fund on Saturday afternoon, February 20, in the Smithfield Grill, Oliver Building.

Annual Bridge

Mrs. Jeannette Heckel, chairman, is assisted by Miss Flora Mill, Mrs. Eleanor Bye, Miss Margaret Mary Roeser, Miss Martha Tomer and Miss Virginia Meisel.

* * *

A talk on make-up by Mrs. Mary Baldwin, of the Pittsburgh Press, and a discussion of spring clothes by Mrs. Chester B. Story constituted yesterday's program for the home department of the Congress of Clubs. Mrs. Mona Thompson and Mrs. Thelma Kopp demonstrated the art of make-up for Mrs. Baldwin and Mrs. Florence D. Henning illustrated Mrs. Story's talk with models from the department.

* * *

Invitations, done in the national colors, have been sent out by the Congress of Clubs for a patriotic tea in honor of affiliated club presidents Friday afternoon.

* * *

Langley Parent-Teacher Association, which was organized last night, already has a membership of 123. Mrs. A. C. Askenheil is the president. Langley's band gave a program, and a film showing the high school bands in convention in Tulsa was shown.

* * *

A quartet of high school boys, Warren Davis, Benner Wilson, Alan Muir and Edward Brown, accompanied by Miss Evelyn Whitshire, sang last night at the Turtle Creek Woman's Club meeting. A program concerning three famous women, Schumann-Heink, Jane Addams and Helen Keller, was presented by Mrs. H. L. Taylor, Mrs. C. R. Trevaskis and Mrs. A. J. Martin. Mrs. L. G. Graham was hostess for the meeting in the Y. W. C. A.

* * *

Members of the Sheraden Woman's Club met yesterday for an all-day sewing in Sherodd Temple. Garments were made for Haddon and the Children's hospitals and an appropriation was set aside with which to purchase material for Zoar Home. This sewing will be done at the home of the members. The club also voted to furnish bread for undernourished children in the Esplen School and to give a bicentennial pageant in Langley High School the evening of March 4.

Sew for Hospitals

* * *

It has been the custom this year for the Friday Morning Club to entertain its speaker at luncheon in the Hotel Schenley each week, but yesterday the luncheon grew to unusual proportions since it was in honor of the club's most popular speaker, Ida Wright Bowman, who has addressed the club every season since it was organized. Mrs. Bowman is giving three lectures in this year's series, which she will close on March 4. Yesterday she discussed the Sino-Japanese situation.

* * *

The nominating committee elected yesterday by the Southern Club includes Mrs. Walter K. Long, Mrs. Arthur B. Lynn, Mrs. Charles B. Ellis, Mrs. M. Day Kirk, Mrs. Elder Marshall, Mrs. Stanley Crawford and Mrs. Walter E. Close.

Sarah K. Fulton To Marry on March 1

Mr. and Mrs. Harry Wilson Fulton, of Stanton avenue, announce the engagement of their daughter, Miss Sarah Krebs Fulton, to Morris Knowles, Jr., son of Mr. and Mrs. Morris Knowles, of Stanton avenue.

March 1 has been chosen as the date for the wedding, which will take place in the Fulton home at noon. Officiating will be the Rev. Dr. Stuart Nye Hutchison. Miss Mary Burke will be the maid of honor, and John D. Singley, Jr., will serve as best man.

Miss Fulton attended Wells College and received her master's degree at the University of Pittsburgh. Her fiance is a graduate of the Culver Military Academy and of the University of Pittsburgh.

* * *

Five hundred students and their friends and guests of the faculty attended the Pennsylvania College for Women junior prom last night in the Hotel Schenley.

Receiving were Dr. Cora Helen Coolidge, Dean M. Helen Marks, Miss Caroline Brady, Miss Sarah Ochiltree and Dr. Anna R. Whiting.

* * *

The Studio School of Art is holding a tea this afternoon, to inaugurate the new term under the new faculty, which includes Ray Simboli, William Shulgold, Ray Dowden, Helene Cardinale, Morton Yoder and Bob Young, as director. Tea will be served from 2 until 4 o'clock. Blossom Lomax and Mrs. C. C. Yingling will pour.

SEMI-SHEER FABRICS PROVE POPULAR FOR SPRING WEAR

Sketched in Paris

Paris Bureau,
Pittsburgh Sun-Telegraph.

PARIS, Feb. 6.—It is easy to see through the reasons for the extended popularity of the semi-sheer fabric. And knowing the many virtues of the various weaves of georgettes and sheer crepes, one is not surprised to find that every house just now is using such materials in abundance. One sees more little frocks in semi-sheer stuffs than in any other weight or weave and it looks as though the woman who finds the season incomplete without a georgette or crepe romain frock will be able to find several models from which to choose. Tucking that prime beautifier of even the simplest little frock, is of course very much in evidence since this material lends itself definitely to that form of ornamentation, just as it does to pleats and pleated frillings. Such frocks can easily become professionally girlish which is just another way of calling them insipid, but the clever designer watches for this and generally introduces some restraining touch that gives a slightly tailored air to the model. It is this balance that marks the fine garment as being such, and so is as important as it is in any other field where individuality rules.

* * *

SHOWN TODAY are two frocks, both in semi-sheer fabrics and both of blue, thus showing the trend of the forthcoming mode. First there is a back view of a successful afternoon frock from Lucile who does this sort of thing with a deft hand. It is of bright blue triple georgette. The capelets which taper down at the back of the bodice and are detached and twisted at the waistline are new and smart. Finely pleated frills are set into diagonal seams at the side and back of the skirt, and give the back-importance that is to be much stressed this season. This sort of back is much better than the bustle adaptations that were anything but easy to wear and most certainly were not overly good-looking.

* * *

THE OTHER FROCK, also by Lucile, is of light blue crepe romain. The wide horizontal tucks on the bodice and skirt are balanced by a single vertical band at one side, running from neckline to hem and by a deep flounce of vertical pleats. The wide sleeve is tucked and creased in deep folds over the elbow and gathered into a snug wrist.

* * *

(Copyright, 1932, King Features Syndicate, Inc.)

Gov. Roosevelt Takes A Popular Shift

(The following editorial is reprinted from the New York Evening Post of February 3, 1932):

Gov. Franklin D. Roosevelt was compelled to admit his candidacy for the Presidency when the time came for filing his name in the Dakota primaries. Yesterday, in his address before the New York State Grange at Albany, he carried this course of enforced candor one step further. He broke his long, and probably not inconvenient, silence on issues. He discussed national questions.

The Governor declared himself against our participation in the League of Nations. He declared himself against cancellation of the war debts. He declared himself for an international conference to arrange tariff reciprocities.

These declarations will hardly set the world afire. They were not intended to. As to the first, the Governor went directly back upon himself. He abandoned the League of Nations, in behalf of which he spoke with such intensity in 1920, when he was a candidate for the Vice Presidency. He may be as sincere in this change as is Mr. Newton D. Baker, but it certainly is noteworthy that the shift puts him on what is the popular side today. He takes the popular side, too, on debt cancellations and on tariff readjustments.

Indeed, the Governor either takes the popular side or soft pedals almost ALL issues. How silent is he over prohibition! And how unfilled with moral indignation is he over Tammany corruption!

The Governor is pursing, we fear, the form of campaign now prescribed by politicians for presidential candidates. That is, to tell the people nothing that may offend. This is the trick by which weak men get into the White House. We regret to say that Franklin Roosevelt appears to be turning it with great success.

FIRST CHURCH OF CHRIST, SCIENTIST
PITTSBURGH, PENNSYLVANIA
ANNOUNCES A
FREE LECTURE ON CHRISTIAN SCIENCE
BY
MR. GAVIN W. ALLAN, C. S. B.
OF TORONTO, CANADA
Member of the Board of Lectureship, of The Mother Church The First Church of Christ, Scientist, in Boston, Massachusetts
SATURDAY, FEBRUARY 6th, AT 8:15 P. M.
CHURCH EDIFICE, CLYDE STREET
THE PUBLIC IS CORDIALLY INVITED

You Can Learn to Play
Contract Bridge
or Learn to Play a Better Game
—IF YOU READ—
ERNEST H. HEINRICHS' NEW BOOK
JUST FROM THE PRINTER

This new work is written in easily understandable language and describes all the fundamentals and essentials of "Contract," following the rules of the "Official System."

This book has been brought from the press by the Pittsburgh Sun-Telegraph as a service to players of the game and a help to beginners. It will be found of particular value to the thousands and thousands who have been playing Auction Bridge but have failed to get in step with the popular trend of the times Contract Bridge. Incidentally, Mr. Heinrichs is Bridge Editor of the Sunday Sun-Telegraph and is looked upon as an authority.

Mr. Heinrichs' New Book is available to readers of the Sun-Telegraph at
25 CENTS A COPY
Mail orders should be addressed to Contract Bridge Department Sun-Telegraph, Pittsburgh, Pa. The book is also on sale at the lobby floor of the Sun-Telegraph, Bigelow Boulevard and Tunnel Street, and at the Sun-Telegraph Branch Office, 11th Avenue and Market Street; Joseph Horne's Book Department and Brentano's.

And at These Added Stations:

Elliott News Co., 909 Chartiers Ave., Elliott, Pa.
Chester A. Flicker, 2906 Sheridan Blvd., Sheridan, Pa.
Fred Bronchain, 1910 Crafton Blvd., Crafton, Pa.
H. E. McKibben, Stratford and Dinsmore, Crafton Heights, Pa.
Fairfax Hotel Cigar Stand, Fairfax Hotel, Fifth Ave., Oakland.
Hotel Schenley Cigar Stand, Hotel Schenley, Oakland.
M. C. Noll, 702 Fourth St., North Braddock, Pa.
Moses' Book Shop, 758 Braddock Ave., Braddock, Pa.
Stahl's Stationery, 207 East Eighth Ave., Homestead, Pa.
G. C. Garber Drug, 3502 Main St., Munhall, Pa.
Grunert Circulation Library, 822 Penn Ave., Turtle Creek, Pa.
Morgan News Stand, 108 Beech St., East Pittsburgh, Pa.
Lawrence Drug Store, Penn-Lincoln Hotel, Wilkinsburg, Pa.
Allen's Pharmacy, 2019 Noble St., Sutasvale, Pa.
Regent Pharmacy, Cor. Braddock and Hutchinson, Edgewood, Pa.
Hotel Henry News Stand, Fifth Ave., Pittsburgh, Pa.
Pittsburgher Hotel News Stand, Diamond St., Pittsburgh, Pa.
Roosevelt Hotel News Stand, Sixth and Penn, Pittsburgh, Pa.
Mayflower Drug, Cedar Blvd. and Washington Rd., Mt. Lebanon.
Carrick News Company, Brownsville Rd., Carrick.
Denslow's Pharmacy, Ralph and Lincoln Aves., Bellevue, Pa.
Rosen Confectionery, 1526 Beaver Ave., North Side.
Younek News Company, 5801 Forbes St., Squirrel Hill.
Harry McGiffen, 427 North Highland Ave., East End.
Homewood News Company, 540 Homewood Ave., Homewood.
F. M. Ross, 909 Homewood Ave., Homewood.
P. A. A. News Co., 220 Federal street, North Side.
Millvale News Company, Grant and Sedgwick, Millvale, Pa.
Chas. Elsler, 2 Freeport Street, Etna, Pa.

LOOK FOR THESE BARGAINS IN TOMORROW'S SUN-TELEGRAPH

★ **Full-Fashioned Mesh Hose**

REAL $1.00 VALUES **59c**

A sensational purchase brings you the lowest price in town for the popular MESH hosiery. Featuring the smart new Waffle Mesh, Sheer Ribbed, Medium and Small Mesh, Diamond and Circle Mesh.

For Name of Store See Tomorrow's Sun-Telegraph

★ **Men's $40 to $50 Suits**

All New Models and Fabrics **19.75**

There never has been anything to approach this sale in the clothing history of Pittsburgh. Both single and double-breasted suits, with peak or notch lapels.

For Name of Store See Tomorrow's Sun-Telegraph

★ **Marquisette Curtains**

$1.95 TO $2.95 VALUES **1.19** Pair

Tailored valance, or Priscilla and crisscross styles. Coin dot in blue, green, rose, gold and orchid. Self-colored cushion dot in ivory and ecru.

For Name of Store See Tomorrow's Sun-Telegraph

★ **Pillow Arm Sofa**

WORTH $49.75 **27.75**

Big enough for a "six-footer." Strongly constructed, on trim, graceful lines. Covered ALL OVER in genuine Friezette. $1 delivers it to your home.

For Name of Store See Tomorrow's Sun-Telegraph

★ **American Oriental Rugs**

REGULARLY $79.50 **37.50**

Gorgeous silk-like nap rugs, reproductions of famous Persian designs. Think, luxurious pile, assuring you years and years of service, and rug beauty in your home. Approximately 9x12-foot size.

For Name of Store See Tomorrow's Sun-Telegraph

HERE are February bargains that will save many dollars for Sun-Telegraph readers. Every one is a feature item, and will appear only in the Sun-Telegraph tomorrow. Check the items you need and want, then look in your Sun-Telegraph Sunday for the names of the stores offering them. You'll find many other worthwhile bargains in the Sun-Telegraph tomorrow, also. Be sure to get your copy!

★ **All-Wave 8-Tube Radio**

SUPERHETERODYNE **59.50**

With this radio you can tune in on London, Paris, Berlin, Stockholm, Hawaii, or any other place in the world. You can listen to police calls, airplanes and ships at sea. $5 down.

For Name of Store See Tomorrow's Sun-Telegraph

★ **"Pepperell Jean" Shorts**

WORTH MUCH MORE **29c**

Men's shorts made of Pepperell brand bleached jean. Generously sized, and well made. Just 2000 in this sale, so they'll not last long.

For Name of Store See Tomorrow's Sun-Telegraph

★ **Men's Newest Wrist Watches**

MONDAY & TUESDAY ONLY **8.95**

With link band. A timepiece that is more than modern! It is beautiful, and has a fine, guaranteed high-grade movement. Pay 25 cents down, and 50 cents weekly.

For Name of Store See Tomorrow's Sun-Telegraph

★ **Full 81x99 Sheets**

THE SIZE YOU WANT **88c**

A brand of sheet that is nationally known for wearing quality. Every thread guaranteed for wear. Snowy white, no starch or dressing.

For Name of Store See Tomorrow's Sun-Telegraph

★ **Women's New Slips**

Imported Swiss Yokes **2 for $1**

Broadcloth slips with 2 and 7-inch shadowproof hems, build-up shoulders, bodice tops; picot, plain and Swiss yoke tops. Regular and extra sizes.

For Name of Store See Tomorrow's Sun-Telegraph

★ **Dr. Fisher Arch Shoes**

A RECORD VALUE **$1**

Every woman can now afford a pair of Arch Shoes at this unheard-of price! Black and brown kid, with Cuban heels. On sale Monday only.

For Name of Store See Tomorrow's Sun-Telegraph

★ **1600 Silk Frocks**

FOR WOMEN AND MISSES **2.95**

These dresses are beautifully made. Just compare them with any others at this price, you'll find a world of difference. All sizes. A wide variety of styles and fabrics.

For Name of Store See Tomorrow's Sun-Telegraph

★ **Cotton Print Frocks**

REGULAR AND EXTRA SIZES **54c**

A remarkable sale, Monday, of 6,000 women's cotton frocks. Flower prints, leaf prints, modern prints, pin dots. In green, blue, orchid and rose. Contrast pipings.

For Name of Store See Tomorrow's Sun-Telegraph

★ **Ringlette Permanent**

REGULARLY $10 **8.50** Complete

A real February special! This permanent is given without a machine. No woman can afford to miss this opportunity for a quality wave at the lowest price the Ringlette was ever given.

For Name of Store See Tomorrow's Sun-Telegraph

★ **Valentine Box of Candy**

A REAL SPECIAL **$1**

One pound and ten ounces of the finest chocolates; fruits, nuts, creamy, hard and chewy centers. In a beautiful red Valentine box. Sunday, February 14th, is Valentine Day.

For Name of Store See Tomorrow's Sun-Telegraph

★ **$625 New Baby Grand Piano**

MADE BY MELDORF **$275**

Here is the piano value of the season. Think of buying a new Meldorf baby grand at this low price. It doesn't seem possible, yet you'll find it advertised in tomorrow's Sun-Telegraph.

For Name of Store See Tomorrow's Sun-Telegraph

★ **Free Music Lessons**

NOTHING TO BUY

All instruments furnished at no cost. A full course of instruction on any musical instrument, also dancing, dramatic art, musical theory and voice is absolutely free to you. Boys, girls and parents all have the same opportunity.

For Name of Store See Tomorrow's Sun-Telegraph

★ **New Profile Coiffure**

PERMANENT WAVE **$10**

The new mode from Paris. Smart and flattering, when given by skilled operators. You'll love this new Profile Coiffure because it can be adapted to express your individuality.

For Name of Store See Tomorrow's Sun-Telegraph

THE SUN-TELEGRAPH

PITTSBURGH'S COMPLETE NEWSPAPER

EVENING SUN-TELEGRAPH MARKETS

New York Curb Market — *Stock Exchange Topics*

AMORTIZATION EASES DRAIN ON CREDIT

Monthly Payments on Home Mortgages for This Year Estimated at Two Billion

CHICAGO, Feb. 6.—(AP.)—The man who is paying off the mortgage on his home month by month is helping to save the nation's credit structure from an additional strain of $2,000,000,000 this year.

That sum is the total which would call for refinancing in 1932 if 2,200,000 owners of mortgaged homes were not repaying their loans in installments.

A survey by the United States Building and Loan League discloses that repayment on schedule of these monthly obligations of home mortgagors is the "most conspicuous feature" of general conditions in the building and loan field so far this year.

TOTAL DEBT 8 BILLIONS

Prompt payment by home owners of amortized monthly repayment first mortgages saved the country's credit structure from an extra $2,000,000,000 burden last year, the league finds, and the situation gives promise of repeating itself.

Indebtedness of these mortgagors, according to the league's latest figures, totals approximately $8,000,000,000. Had this amount been loaned on the four-year straight mortgage plan, a fourth of the debt would have fallen due last year, and another quarter this year.

A large majority of these borrowers who have continued to meet monthly installments out of current earnings, the league has found, are small wage earners and families with low incomes.

AVERAGE LOAN $3,500

During the last 10 years their individual mortgages have averaged between $3,500 and $3,600 with an average of 434,000 home buyers being added each year to the list of mortgagors arranging such loans.

This $8,000,000,000 in amortized mortgages, the league points out, constitutes about 90 per cent of the total assets of the nation's 11,777 building and loan associations.

At the time the loan is made the borrower signs an agreement to make regular repayments, giving the association a contractual income from all its loans, reducing the actual amount outstanding on each by some 12½ per cent, or 9 per cent a year, according to the time contracted for to cancel the entire loan."

Newsprint Output Lower During 1931

NEW YORK, Feb. 6.—Curtailment efforts of newsprint manufacturers are reflected in the production figures for last year. Total output in the United States, as reported by the Department of Commerce, amounted to 1,157,497 tons, compared with 1,282,372 tons in 1930. Canadian production was 2,220,775 tons, contrasted with 2,504,147 tons. Stocks on hand in the United States on December 31 totaled 32,709 tons, against 32,061 tons at the end of 1930. Canadian stocks were 54,214 tons, compared with 36,777 tons at the end of 1930.

INVESTMENT TRUSTS

	Bid	Asked
A B C Tr Shrs D	2⅞	3
Do E	[illegible]	[illegible]
Am & Gen Sec A	[illegible]	[illegible]
Do $3 pfd	29	
Am Br & Con 6s pfd	[illegible]	[illegible]
Am Comp Tr Shrs	[illegible]	[illegible]
Am Fdrs 6s pfd	[illegible]	[illegible]
Do 7s pfd	[illegible]	[illegible]
Do cvt pfd cls	[illegible]	[illegible]
Am Ins Stocks	[illegible]	[illegible]
Assoc Stand Oil	[illegible]	[illegible]
Atl Sec pfd	18	20
Do war	[illegible]	[illegible]
Atl & Pac Int units	[illegible]	[illegible]
Do pfd war	[illegible]	[illegible]
Bankers Nat Inv	[illegible]	[illegible]
Bancsicilia Corp	[illegible]	[illegible]
Basic Industry	[illegible]	[illegible]
British Type Inv	[illegible]	[illegible]
Central Nat Corp A	[illegible]	[illegible]
Do B	[illegible]	[illegible]
Century Tr Shares	[illegible]	[illegible]
Chain & Gen Equities	[illegible]	[illegible]
Chartered Invest	[illegible]	[illegible]
Do preferred	[illegible]	[illegible]
Chelsea Exchange A	[illegible]	[illegible]
Cumulative Tr Sh	[illegible]	[illegible]
Corporate Trust	[illegible]	[illegible]
Do AA	[illegible]	[illegible]
Do Accum Ser	[illegible]	[illegible]
Crum & Foster	[illegible]	[illegible]
Do 8s pfd	[illegible]	[illegible]
Crum & Fost Ins	[illegible]	[illegible]
Do 7s pfd	[illegible]	[illegible]
Depos Bk Shares N Y	[illegible]	[illegible]
Do A	[illegible]	[illegible]
Depos Ins Shrs A	[illegible]	[illegible]
Diversified Tr A	[illegible]	[illegible]
Do B	[illegible]	[illegible]
Diversified Tr C	[illegible]	[illegible]
Do D	[illegible]	[illegible]
Equity Trust Shares	[illegible]	[illegible]
Five Year Fixed Tr	[illegible]	[illegible]
Fixed Trust Sh A	[illegible]	[illegible]
Do B	[illegible]	[illegible]
Fund Tr Shares A	[illegible]	[illegible]
Do B	[illegible]	[illegible]
Granger Trade	[illegible]	[illegible]
Guide Windmill Trad	[illegible]	[illegible]
Incorp Investors	[illegible]	[illegible]
Incorp Invest Equit	[illegible]	[illegible]
Independ Tr Shrs	[illegible]	[illegible]
Int Sec Am 6s pfd	[illegible]	[illegible]
Do 6½s preferred	[illegible]	[illegible]
Inv Tr N Y Coll A	[illegible]	[illegible]
Invest Trustee Shares	[illegible]	[illegible]
Leaders of Indust A	[illegible]	[illegible]
Do B	[illegible]	[illegible]
Leaders of Indust C	[illegible]	[illegible]
Low Priced Shrs	[illegible]	[illegible]
Major Corp Shares	[illegible]	[illegible]
Mass Invest Tr	[illegible]	[illegible]
Mutual Inv Tr A	[illegible]	[illegible]
Mutual Manage	[illegible]	[illegible]
Nation Wide Sec	[illegible]	[illegible]
National Indust Shares	[illegible]	[illegible]
Natl Trust Shrs	[illegible]	[illegible]
N Y Bank Tr Shares	[illegible]	[illegible]
Nor Am Tr Shares	[illegible]	[illegible]
Do 1955	[illegible]	[illegible]
Do 1956	[illegible]	[illegible]
Northern Secur	[illegible]	[illegible]
Oil Shares units	[illegible]	[illegible]
Old Col Inv Tr	[illegible]	[illegible]
Old Col Tr Assoc	[illegible]	[illegible]
Petrol Trad A	[illegible]	[illegible]
Public Serv Tr	[illegible]	[illegible]
Repres Tr Shares	[illegible]	[illegible]
Sec Int Sec 6s 1st pfd	[illegible]	[illegible]
Secur Corp Gen 6s pfd	[illegible]	[illegible]
Selected Am Sh	[illegible]	[illegible]
Selected Cumul Sh	[illegible]	[illegible]
Selected Income Sh	[illegible]	[illegible]
Selected Manage Trust	[illegible]	[illegible]
Shawmut Bank	[illegible]	[illegible]
Spencer Trask Fund	[illegible]	[illegible]
Stand Am Am Tr	[illegible]	[illegible]
Stand Am Tr Shrs	[illegible]	[illegible]
Stand Collat Trust	[illegible]	[illegible]
State Street Invest	[illegible]	[illegible]
Super of Am Tr A	[illegible]	[illegible]
Do B	[illegible]	[illegible]
Do C	[illegible]	[illegible]
Do D	[illegible]	[illegible]
Trust Shrs of Am	[illegible]	[illegible]
Trustee Stand Inv C	[illegible]	[illegible]
Do D	[illegible]	[illegible]
Trustee St Oil A	[illegible]	[illegible]
Trustee St Oil Shrs B	[illegible]	[illegible]
Trusteed N Y C Bank	[illegible]	[illegible]
Trusteed Am Bk Shares	[illegible]	[illegible]
Do A	[illegible]	[illegible]
20th Cent Fixed Trust	[illegible]	[illegible]
Two-Year Trust Shares	[illegible]	[illegible]
United Fixed Shares	[illegible]	[illegible]
United Ins Shares	[illegible]	[illegible]
United Bank Trust	[illegible]	[illegible]
U S & Brit Int $3 pfd	[illegible]	[illegible]
U S El Lt & Pw A	[illegible]	[illegible]
Do B	[illegible]	[illegible]
Universal Tr Sh	2⅝	2¾

NEW YORK CURB MARKET

NEW YORK, Feb. 6.—(AP.)—Following is the list of transactions on the New York Curb Exchange, giving all stocks and bonds traded (00 omitted in sales column of stock list, 000 omitted in sales column of bond list):

STOCKS

Sales	Stock	High	Low	11:45
	—A—			
*725	Alum Co	48¾	47	47
1	Do pfd	62	62	62
2	Alum Goods	18½	18½	18½
3	Am C Pow A	⅜	⅜	⅜
4	Do B	⅜	⅜	⅜
2	Am Cyan B	3⅛	3⅛	3⅛
7	Am&FP wr	3⅜	3½	3⅜
2	Am Fdrs	⅞	¾	¾
7	Am G & El	32½	32⅛	32⅛
1	Am Inv B	3	3	3
*75	Am Ldry M	15¾	15¾	15¾
1	Am StPS A	3	3	3
1	Appal Gas	¼	¼	¼
1	Ark N Gs A	2	2	2
*25	AsG&El ctf	40	40	40
1	Do A	4	4	4
17	Atlas Util	5½	5⅜	5⅜
	—B—			
8	Blue Ridge	1¼	1¼	1¼
1	Do cvt pf	19⅛	19⅛	19⅛
3	Butler Bros	2	2	2
	—C—			
1	Cen P Ser A	1⅞	1⅞	1⅞
10	Cent St El	1¾	1¾	1¾
1	Chesebro	81	81	81
16	Cit Service	5⅝	5½	5½
1	Cleve El Ill	27¾	27¾	27¾
*50	Com Edison	109¾	109¼	109¼
2	Com & S w	9-16	9-16	9-16
1	C Wat Serv	1⅝	1⅝	1⅝
*25	C G&E p pf	67	67	67
*25	Con Sh c p	2⅝	2⅝	2⅝
47	Cord Corp	5¾	5¼	5½
25	Cress Gold	¼	¼	¼
	—D—			
3	Deere & Co	8⅜	8¼	8⅜
4	De Forest	1	1	1
1	Det Aircrft	⅜	⅜	⅜
	—E—			
1	Eagle Pich	5¼	5¼	5¼
50	El B & Sh	10¼	10⅛	10⅛
1	Do 5 pfd	47¾	47¾	47¾
1	Elec Sh pf	39½	39½	39½
	—F—			
*100	Fajard Sug	15½	15½	15½
5	Ford M Ltd	5⅛	5⅛	5⅛
	—G—			
2	Gen Aviatn	3¼	3¼	3¼
8	GenTE cvpf	11-16	11-16	11-16
9	Gold C Min	⅝	⅝	⅝
26	Gold Sachs	2½	2½	2½
2	Goth Knit	⅞	⅞	⅞
1	Graymur	15	15	15
	—H—			
3	Hackmeister	13⅜	13⅛	13⅛
1	Hecla Min	4⅝	4⅝	4⅝
1	Hir Walker	2½	2½	2½
7	Humble Oil	43	42½	42½
	—I—			
3	Insull Util	2¼	2⅛	2⅛
*50	Do 2 pfd	2⅞	2⅞	2⅞
2	Ins Co Am	30	30	30
2	Int Pet	9½	9½	9½
1	Int Ut A	5¾	5¾	5¾
3	Do B	1⅛	1⅛	1⅛
1	It Sup dbrt	⅝	⅝	⅝
	—L—			
4	Lone StarG	8	8	8
31	Magdal Sny	⅛	1-16	⅛
1	Mavis Bot	¾	¾	¾
2	Mercant St	12½	12	12
13	Mid W Util	4⅜	4¼	4¼
1	Mo K P L	1⅛	1⅛	1⅛
	—N—			
1	Nat D pf A	98	98	98
1	Nat Fuel G	12¾	12¾	12¾
6	Nat Invest	2⅝	2⅝	2⅝
1	Nat P S A	6	6	6
2	NSTSec A	1⅝	1½	1½
2	NY Ship Fd	2⅝	2⅝	2⅝
*250	NYTel 6½p	113	113	113
15	NiagH Pow	6⅝	6½	6⅝
1	NiagSh Md	2¾	2¾	2¾
1	N Sts P A	70¼	70¼	70¼
*50	Do 7 pf	91½	91½	91½
	—O—			
7	Ohio Cop	⅛	⅛	⅛
*50	Ok G & El	89½	89½	89½
	—P—			
3	Prk Davis	18½	18½	18½
14	Pennroad	3	3	3
2	Phoenix Sec	½	½	½
*50	Pgh Lk Er	43	43	43
2	Pgh Pl Gls	17¾	17¾	17¾
2	Pb Pt H xw	½	½	½
1	Pyrene	2½	2½	2½
	—Q—			
*10	Quak Oats	78½	78½	78½
1	Quincy Min	2	2	2
	—R—			
2	Reli Intl A	⅛	⅛	⅛
1	Rali Manag	1⅛	1⅛	1⅛
1	Reybarn Inc	⅛	⅛	⅛
2	Roosevlt Fd	1⅛	1⅛	1⅛
	—S—			
2	St Anth Gd	⅛	⅛	⅛
1	Salt Crk Pr	3½	3½	3½
3	Sec Alld nv	6⅜	6⅜	6⅜
5	Select Ind	1	1	1
4	Shat Denn	1⅞	1⅞	1⅞
1	S Penn Oil	10	10	10
2	S Un Gas	1½	1½	1½
10	South Roy	3½	3½	3½
20	St Oil Ind	15⅛	14⅞	14⅞
2	St Oil Ky	13	13	13
2	Starrett	⅝	⅝	⅝
1	Swift & Co	18⅜	18⅜	18⅜
2	Swift Int	19⅝	19½	19½
	—T—			
2	Technicolr	1⅞	1⅞	1⅞
20	Teck H G	3⅝	3⅝	3⅝
1	Tob &A St	19¾	19¾	19¾
1	Trans Lux	1¾	1¾	1¾
	—U—			
5	Union Tob	3-16	3-16	3-16
8	Unit Found	1⅝	1½	1½
18	Unit Gas	2⅛	2	2
3	Do pfd	41¼	40⅞	40⅞
2	Un L&P A	6⅝	6⅝	6⅝
1	UnL&Pcvpf	40	40	40
1	Ut&Ind pfd	9	9	9
	—V—			
8	Van Camp	1⅛	⅞	⅞
1	Do pfd	1¼	1¼	1¼
1	Vick Fin	3⅝	3⅝	3⅝
	—W—			
1	Watson (JW)	¼	¼	¼
10	Wenden C	3-16	3-16	3-16

DOMESTIC BONDS

Sales	Bond	High	Low	11:45
5	Alum Co 5s 52	93¼	93¼	93¼
8	Am Cwlth Pow 5s40	[illegible]	[illegible]	[illegible]
1	Am El & P 5s 37A	[illegible]	[illegible]	[illegible]
2	Am G & E 5s 2028	78⅛	[illegible]	78⅛
3	Am Roll M 4½s 33	81	81	81
2	Appalach Pow 5s56	93	93	93
17	Ark Pow & L 5s56	79⅛	79	79
1	Assoc Elec 4½s 53	[illegible]	[illegible]	[illegible]
4	Asso G & E 5s 50	[illegible]	[illegible]	[illegible]
	[illegible]	[illegible]	[illegible]	[illegible]
7	Asso T&T 5½s 55A	[illegible]	[illegible]	[illegible]
	[illegible]	[illegible]	[illegible]	[illegible]
14	Com Ed 4s 81 F	[illegible]	[illegible]	[illegible]
20	Cont G&E 5s 58 A	[illegible]	[illegible]	[illegible]
2	Crane Co 5s 40	[illegible]	[illegible]	[illegible]
24	Cudahy P 5½s 37	[illegible]	[illegible]	[illegible]
3	Do 5s 46	97	96¾	97

Sales	Bond	High	Low	11:45
2	Det C Gas 6s 47 A	96	96	96
2	E Util Inc 5s 54 A	27⅛	27⅛	27⅛
4	Ed Elec Ill 5s 55	100⅝	100⅝	100⅝
2	Elec P&Lt 5s 2030	52⅛	52⅛	52⅛
5	Fed Water 5½s 54	30	30	30
2	Fisk Rub 5½s31 cod	13⅛	13⅛	13⅛
8	Fla P & L 5s 54	72⅛	72⅛	72⅛
3	Do 5½s A 79	54	53⅞	54
8	Gatineau Pow 6s 41	58⅞	58	58
16	Do 6s 41 B	58⅞	57⅞	58
12	Gen Mot Ac 5s 33	99⅝	99⅝	99⅝
15	Do 5s 35	95⅝	95⅝	95⅝
10	Geo Pow 5s 67	84	84	84
4	Gulf Oil Pa 5s 47	94⅞	94⅞	94⅞
	[illegible]	[illegible]	[illegible]	[illegible]
1	Virg Pub Ser 5s50B	67½	67½	67½

FOREIGN BONDS

Sales	Bond	High	Low	11:45
	[illegible]	[illegible]	[illegible]	[illegible]

*Actual sales. x Ex-dividend. r Ex-rights.

RAIL FINANCING SLACKENS

WASHINGTON, Feb. 6.—(AP.)—Total railroad financing during 1931 dropped off about 50 per cent as compared with the previous year and amounted to $516,480,000. No new stock issues were brought out during the period.

New capital to the amount of $345,617,300 was raised during the year through the sale of bonds and notes.

In 1930 the total amount of railroad financing amounted to $1,026,536,600 on the basis of calculations by the committee on public relations of the eastern carriers, of which $797,373,850 represented new capital, and $66,055,600 was represented by sale of stock.

Stock Exchange Topics

Loan Application Causes Anxiety Over Pennsy Dividend

The move by the Pennsylvania in applying for loans from the Reconstruction Finance Corporation made a poor impression on speculative sentiment and was responsible in a large way for the selling which came into the rail group yesterday. Some difficulty was found in seeking to provide an explanation for the action in view of the fact that the road recently ordered its regular dividend. Maintenance of the present $2 rate would call for an outlay of about $2,200,000 against the $5,000,000 which the road seeks to obtain to go ahead with its improvement schedule. For one thing, the action led to anxiety over the dividend, and in view of the fact that "Pennsy" has always been considered one of the strongest roads, its action led to the assumption that other big roads might follow its lead.

Houses which are going to the trouble of sounding out their clientele report a growing interest in the market at the moment. One large firm, which some months ago discontinued its market letter and recommendations because of lack of response shown, is quite elated over the result of its latest experiment. This house dispatched a total of 25 letters to prospective customers merely as a means of checking to ascertain if there had been any important change of attitude in recent months. And the response while not startling was nevertheless viewed as encouraging inasmuch as eight of the customers responded.

Curious as it may seem, considering the apparent lack of incentive for such accumulation, odd-lot buying is said still to be cutting quite a figure in the daily trade on the Stock Exchange. Demand from the public for broken lots, according to one of the leading firms doing such business, is relatively larger than at any time in recent years. This element may, of course, be seeking to average down on the cost of its holdings. At any rate such buying is contended continues to take a substantial aggregate volume of stock out of the market over a period of time.

An assortment of rumors was current in connection with the heavy selling in Auburn Automobile which extended its decline abruptly yesterday, falling back for a further loss of some 7 points at the low levels. The selling in the issue was not particularly widespread in its origin, but rather came very largely from several special sources. Most of the rumors abroad were discounted, with the belief prevailing in unusually well posted circles that the January registration figures, which should be forthcoming early next week, will provide ample explanation for the weakness.

Conservative interests point out that nothing has happened in the market to change the waiting attitude which is favored by most observers. Several interests are of the opinion that scale purchases on good reactions which might develop will prove profitable later on.

Several times this week there have been statements from good quarters that good buying has been coming into Atchison. It is probable that if such buying has been in progress it has been accomplished quietly and on a scale when the stock has receded. If this view is correct it is certain that the influence of this accumulation must make itself felt later on.

January Slab Zinc Production Gains

NEW YORK, Feb. 6.—Total stocks of slab zinc at the end of January totaled 129,886 tons, compared with 129,825 tons in December and 145,076 in January, 1931, according to the American Zinc Institute.

Production in January was 22,516 tons, against 21,965 tons in December, and 32,522 in January, 1931.

Shipments in January were 22,455 tons, compared with 23,055 in December and 31,064 in January, 1931.

Mahoning Valley Steel Reopens Mill

NILES, O., Feb. 6.—Mahoning Valley Steel Company is recalling several hundred men to work at its sheet plant, which will resume operations tomorrow after one week's idleness, making a total of six to eight mills rolling. Accumulation of orders the last few days will allow production on a 75 per cent basis, with several more turns than in other recent weeks of activities.

Ingot Production Higher for January

NEW YORK, Feb. 6.—Steel ingot production in January amounted to 1,461,290 tons compared with 1,302,399 tons in December and 2,458,689 in January, 1931. Operations averaged 26.54 per cent of capacity in January against 23.58 in December and 42.86 per cent in January, 1931, according to the American Iron and Steel Institute.

San Toy Mining Reports Profit

San Toy Mining Company listed on the Pittsburgh Stock Exchange reports net profit for the year ended December 31, 1931, of $3,953, compared with $12,512 for 1930.

Operations have been suspended since June, 1931, and will be deferred until the silver market improves.

Oil Company Buys Maryland Outlets

BALTIMORE, Feb. 6.—Continental Oil Company has purchased marketing outlets of Island Export Company in Baltimore and Denton, Md., including its trade areas, and has also acquired marketing outlets of the latter company in Washington, D. C.

WALL STREET HEARS

That General Electric's January bookings were about 50 per cent lower than a year ago.

That there is some uncertainty as to Eastman Kodak's extra dividend at next week's meeting.

That a large estate has been liquidating certain stocks, including Auburn and Paramount.

CHAIN STORE SALES

January sales of the first 10 chain stores to report show a decrease of 4.8 per cent compared with a year ago. Their aggregate sales last month were $39,152,125 against $41,780,271 in January, 1931.

National Bellas Hess:

	1932	1931
January sales	$2,045,179	$2,542,221

Walgreen Company:

	1932	1931
January sales	$4,217,290	$4,451,343

H. C. Bohack Company:

	1932	1931
January sales	$2,904,582	$2,756,200
Twelve months	35,400,290	33,298,824

Liverpool Wheat Market.

LIVERPOOL, Feb. 6.—The market was due ¼ to ⅜ penny lower, but opened ⅛ penny higher, and closed unchanged to ⅛ penny up.

Wilkinson Retires As Socony Officer

NEW YORK, Feb. 6.—Howard A. Wilkinson has retired as a director and a vice president of Standard Oil Company of New York, Inc. He was connected with Standard Oil interests for nearly 46 years. Brewster J. Jennings has been elected a director of Standard of New York to succeed Mr. Wilkinson.

Storage Gasoline Higher in December

WASHINGTON, Feb. 6.—An increase of 4,183,000 barrels of gasoline in storage during December is indicated by the Bureau of Mines report. Domestic production of crude oil amounted to 73,174,000 barrels in December, against 72,851,000 barrels in November.

NEW YORK BOND MARKET

NEW YORK, Feb. 6.—(AP.)—Transactions in the most active bonds on the New York Stock Exchange today were as follows. 000 omitted in sales column. (United States bonds in dollars and thirty-seconds of dollars.)

U. S. GOVERNMENT BONDS.

Sales	Bond	High	Low	Last
2	Lib 3½s 32-47	94.12	94.8	94.12
22	Do 1st 4s 32-47	98	97.30	98
132	Do 4th 4¼s 33-38	99.3	99	99.3
46	Treas 4¼s 47-52	100.6	100.3	100.5
15	Do 4s 44-54	96.12	96.9	96.12
7	Do 3¾s 46-56	92	92	92
11	Do 3⅜s 40-43	91.26	91.26	91.26
1	Do 3⅜s 43-47	90.17	90.17	90.17
4	Do 3⅜s 41-43 Mar	91.26	91.20	91.26
8	Do 3¼s 46-49	86.16	86.16	86.16
16	Do 3s 51-55	85.14	85.10	85.14

CORPORATION BONDS.

Sales	Bond	High	Low	Last
1	Alleg Corp 5s 44	34	34	34
12	Do 5s 50	30	28	28
21	Am&For P 5s 2030	40	38	39
7	Am Ice 5s 53	68	67	67
1	Am Metal 5½s 34	57	57	57
1	Am Smelting 5s 47	93	93	93
13	Am Tel&Tel 5½s43	101⅛	101⅛	101⅛
	[illegible]	[illegible]	[illegible]	[illegible]
8	Louisl & Ark 5s 69	42½	42	42
2	L&N 1st rf 4½s2003	65	64½	64½
	[illegible]	[illegible]	[illegible]	[illegible]
20	Fram I Dev 7½s 42	87	86½	86½
27	French 7½s 41	112½	112½	112½
1	Do 7s 49	111½	111½	111½
	[illegible]	[illegible]	[illegible]	[illegible]
3	Yokohama 6s 61	61	61	61½

Total bond sales today $7,601,000; total sales previous day $9,416,000; total sales week ago $6,910,000; total sales year ago $5,580,000; total sales two years ago $5,442,000; total sales January 1 to date $346,752,000; total sales year ago $313,297,000; total sales two years ago $269,928,000.

THE PRODUCE MARKET

The demand for fruit and vegetables was dull today at the wholesale produce markets in Pittsburgh. There were no changes in quotations.

The butter, egg and cheese markets remained steady, demand good, supply adequate with slight rise in butter quotations.

The poultry markets rested steady, demand fair, supply nominal without change in quotations.

Car lot supplies were moderate with 234 cars on track. Arrivals included: [illegible]

HAY AND GRAIN

Total Receipts

[illegible]

NEW HAY

[illegible]	[illegible]

STRAW — [illegible]

YELLOW CORN — [illegible]

OATS — [illegible]

PRODUCE — [illegible]

FRUITS — [illegible]

EGGS — [illegible]

BUTTER AND CHEESE — [illegible]

POULTRY — [illegible]

GROCERIES — [illegible]

PROVISIONS — [illegible]

LARD — Pure tierce [illegible]

GOLFER'S 'SLICE' BRINGS WOE

LOS ANGELES.—Slicing a golf ball off the course usually costs one stroke, but Charles A. Sunderlin, attorney, of 1065 Cloverdale avenue, must pay an additional penalty of $26.40, according to a decision rendered by Municipal Judge Kenny.

Sunderlin, who failed to appear in court, was ordered to pay the money to Mrs. Violet Patterson, of 623 South Beverly Glen boulevard. She declared that as she was driving past the Los Angeles Country Club golf course, Sunderlin's golf ball, badly sliced, crashed through her windshield. If Sunderlin called "fore," she failed to hear it, she testified. The attorney must pay $26.40 for a new windshield, the court ordered.

Find Mastodon Tusk Buried 15,000 Years

GOTHENBURG, Sweden—(INS.)—A Mammut tusk, weighing four kilograms (nine pounds) has been found by workingmen in a sand pit on the banks of Goeta River, not far from Gothenburg. The tooth of this mastodon is 40 centimeters (15.7 inches) long and 10 centimeters (3.9 inches) in diameter.

Since the last Ice Age, or about 15,000 years ago, there have been no such animals in Sweden and this is the second tooth of the same kind found in the vicinity.

Steubenville Police Use False Whiskers

STEUBENVILLE, O., Feb. 6.—(AP.)—Steubenville's police donned antiquated stage whiskers and went out and arrested 22 men in reputed vice and gambling resorts.

Make This at Home

Smart Jumper Dress
Pattern 2079
Pittsburgh Sun-Telegraph 15c Practical Pattern

STEP-BY-STEP INSTRUCTION DIAGRAMS GIVEN WITH THIS PATTERN

By ANNE ADAMS

The jumper frock is very practical as well as extremely smart for the school girl, as with several changes of blouses, the jumper will take the place of several dresses. Here it is developed in printed linen, the uncrushable kind, and the blouse in lawn. Equally attractive and serviceable are challis, wool crepe, jersey, cotton broadcloth and cotton mesh.

Pattern 2079 may be ordered only in sizes 6, 8, 10, 12, 14. Size 10 requires two yards of 36-inch fabric, 1⅞ yards contrasting for blouse.

Send 15 CENTS in coins or stamps (coins preferred), for each pattern. Write plainly your name, address and style number. BE SURE TO STATE SIZE WANTED.

THE NEW SPRING FASHION CATALOG IS NOW READY. This beautiful, colorful book offers 32 pages of chic, authentic Anne Adams styles for adults and children. The newest frocks for afternoon, evening and sports wear, exquisite lingerie, attractive house dresses and adorable kiddie models are featured—all personally chosen by Anne Adams and all fashionable, practical and easy and inexpensive to make. SEND FOR YOUR COPY. PRICE OF CATALOG, 15 CENTS. CATALOG AND PATTERN TOGETHER, 25 CENTS. Address all mail and orders to Pittsburgh Sun-Telegraph Pattern Department, 243 West Seventeenth street, New York City.

1.—Enclose 15 cents in coins.
2.—Write clearly NUMBERS of patterns and SIZE wanted.
3.—Write or print your NAME and ADDRESS plainly.
4.—If you want SUN-TELEGRAPH Style Book, send 10c extra.
5.—Address your request to the
PITTSBURGH SUN-TELEGRAPH PATTERN DEPARTMENT,
243 West Seventeenth Street,
New York City.

AIR REDUCTION NET COVERS DIVIDEND

Final Figures Expected To Meet $3 Regular and September Extra of $1.50

NEW YORK, Feb. 6.—The annual report of Air Reduction Company, Inc., which will be made public in a week or so, will be more favorable than had been foreseen. Profits will just about cover the year's dividend disbursements at the regular $3 rate and autumn extra of $1.50.

In formulating the dividend policy, directors were governed by results for 12 months ended August 31. In view of declaration of usual extra of $1.50 in September, it was fair assumption that the company had earned for the 12 months ended with August, about $4.50 a share.

RESERVE POLICIES

But for the nine months ended September 30 Air Reduction earned $3.33 a share, of which the third quarter contributed only 90 cents. In view of general business during the last quarter, it was generally believed the balance for the full year would not exceed $4.15 a share.

Apparently Air Reduction had excess reserve for depreciation set up, which made heavy charges against income unnecessary. The company has always been noted for extremely liberal depreciation charges.

RAIL BUSINESS SEEN

Current business is running about the same as in December. Following the union rail wage settlement it is logical to believe some railroads will soon reopen car repair shops, thus improving the railroad business of Air Reduction.

No decision has been made as yet to valution of holdings of United States Industrial Alcohol in line with current prices. Holdings of these shares were almost doubled during the year. Reserves may be set up or the stock may be carried as a permanent investment at cost.

Wall Street Spectator

Near-Term Testing of Bear Market Lows Seen

International News Service.

NEW YORK, Feb. 6.—The decisive manner with which both the rails and industrials penetrated their former resistance levels on the downside leaves no alternative open but to look for a near-term testing of the bear market lows.

* * *

The most disquieting feature of the proceedings was the pronounced weakness which cropped out in the carrier list. Yesterday's sharp setback in this group carried the averages to within three points of their absolute bottoms for the decline, a development which few observers thought likely a few weeks back.

* * *

The situation in this particular section is worthy of some study. One analyst points out that the railroads have now succeeded in obtaining three types of assistance. With their rates increased, wages reduced and the Reconstruction Finance Corporation ready to provide funds to carry them through their 1932 refunding difficulties, they have apparently exhausted the possibilities of outside help.

* * *

Therefore, their market future depends to a great extent on traffic expansion, and the outlook in this respect is not particularly bright at the moment.

* * *

Of course, this may be painting the situation a great deal blacker than is warranted, but this seems to be in large measure the prevailing sentiment of the dominating speculative interests, and while they remain in control of the fort, it is foolhardy to offer resistance.

* * *

One encouraging factor is the continued dullness of turnover, with even the recording of new low levels by important stocks failing to bring out much actual liquidation.

* * *

However, the lack of tangible evidence of business improvement, provides little incentive for speculative purchase by the outside public, although there is known to be persistent scale down buying taking place by investors desirous only for safety of incomes and principal.

NOW EVERY
Tuesday and Thursday
'UNCLE BOB & BETTY'
Will Read the
Daily
Sun-Telegraph
Comics
At 6 P. M.
Over Station
WCAE
AND ON SUNDAY
AT 12:30 NOON

EVENING SUN-TELEGRAPH MARKETS

Stocks Decline | *Local List Steady*

MARKET DRIFTS OFF IN QUIET TRADING

Only Fractional Declines Shown by List Leaders; U. S. Steel Holds Steady

NEW YORK, Feb. 6.—The stock market showed a small drift downward in quiet trading today.

American Telephone, Union Pacific, Eastman, International Harvester, Woolworth and Coca Cola sagged a point, but American Tobacco, Chesapeake and Ohio, North American and General Electric confined their reaction to about half a point. United States Steel was very steady.

Uneasiness caused by recent reports of currency hoarding was partly offset by plans for the determined nationwide campaign against the tendency.

Bankers stressed the fact that the new Reconstruction Finance Corporation was now fitted with the necessary equipment to stem the bill-pinching urge. By devoting a portion of its resources to loans to banks in temporary difficulties, it was reasoned that confidence of depositors would be restored at reasonably early date. It was also observed that the condition of the larger banks was unusually good.

January production figures showing steel ingot output at 26.54 per cent of capacity last month against 23.58 per cent in December was in line with expectations. This showing tended to strengthen supposition in Wall street that a further reduction in steel wages might be announced, although authoritative spokesmen for the industry declined to comment.

Weekly mercantile reports showing a step-up in wholesale lines were well received by the financial community, which evinced particular interest in the gains shown by the wool, cotton and shoe industries.

Foreign exchanges were steady with sterling opening off ⅛ cent at $3.45⅛.

SUGAR PLAN THREATENED

NEW YORK, Feb. 6.—(AP.)—An apparent threat to the stability of the Chadbourne stabilization plan has sent raw sugar prices to record lows on the New York market.

Market circles in New York point out that differences between Cuba and Java, the two leading signatories of the Chadbourne plan, have probably caused the recent unsettlement in the staple. Inability of these two countries to reach an agreement on production quotas has caused heavy selling for more than a week and it was feared that the plan, which depends for success on harmony among the producing countries, was in jeopardy.

Thomas L. Chadbourne, author of the plan, said on returning from Europe recently that a further reduction in the crop would be necessary to offset smaller consumption. Mr. Chadbourne is now in Cuba.

Lake Erie Iron Ore Shipments Drop

CLEVELAND, Feb. 6.—Iron ore shipments from Lake Erie ports in January totaled 64,323 tons against 140,824 tons in January, 1931, and for the season to February 1 amounted to 11,252,476 tons, compared with 23,414,028 tons in the like 1931 period.

DIVIDEND NEWS

General Gas and Electric.

General Gas and Electric Corporation directors took no action on the class B common stock, which has been receiving 3.2000ths share of class A stock quarterly. The regular quarterly dividend of 3.200ths of a share of class A stock on the class A was declared, payable April 1 to record February 29.

* * *

Van Raalte Company.

Van Raalte Company declared a dividend of $1.75 on the preferred stock on account of accumulations, payable March 1 to record February 19.

* * *

Phoenix Hosiery Preferred.

Phoenix Hosiery Company omitted the quarterly dividends of $1.75 each due on the first and second preferred stocks.

Hollinger Gold.

Hollinger Consolidated Gold Mines declared a dividend of 5 cents, payable February 25 to record of February 11.

* * *

Kobacker Stores Omits.

Kobacker Stores, Inc., omitted the quarterly dividend of $1.75 on the preferred stock due at this time.

Merritt-Chapman Omits.

Merritt-Chapman and Scott Company omitted the quarterly dividend of $1.62 on the preferred stock due at this time.

DIVIDENDS UNCHANGED.

			Payable	Record
Mack Mot Spec A	50c	q	Mar 1	Feb 19
Parker Rust Proof	75c	q	Feb 20	Feb 10
Ward & Bond A	50c	q	Mar 1	Feb 15
Waldorf System	37½c	q	Apr 1	Mar 19

CURB STOCK AND BOND SALES

Following are yesterday's stock and bond sales as reported by the New York Curb Exchange (bonds in dollars, stocks in shares):

Bond sales (noon)	$1,300,000
Stock sales (noon)	100,000
Stock sales (close)	180,000

U. S. TREASURY

February 4

Expenditures	$ 9,552,308.92
Customs receipts	3,641,648.60
Balance	629,363,002.17

CLEVELAND CLEARINGS

Clearings	$10,400,000
Balances	5,400,000
Debits	15,800,000
Transactions	30,700,000

NEW YORK CLOSE WITH NET CHANGES

‡Indicates actual number of shares sold. All other sales figures are in hundreds of shares (00 omitted). Closing prices in this table. Year's high and low corrected to the previous close. (Volume of sales computed to 11:40 a. m.)

Ticker reported "close" at 12:05 P. M.

1931-32 High	Low	Stocks and An Div Rate $	Sales	High	Low	Close	Net Chge
		—A—A—A—					
23½	3½	Adams Express	2	4½	4½	4½	0
11½	2	Advance Rumely	1	3½	3½	3½	0
20	12½	Affiliated Prod 1.60	1	13½	13½	13½	0
109½	46½	Air Reduction 3	3	47¾	47½	47½	— ¼
20½	7	Alaska Juneau .40	15	14¾	14½	14⅝	— ⅛
12⅝	1½	Alleghany Corp	35	2½	2⅜	2⅜	— ⅛
59⅝	2	Allegh'y Cp pf w w	5	5	4½	4½	— ⅛
56½	1¾	Allegh'y Cp pf x w	1	4¾	4¾	4¾	
182½	62¼	Allied Chem & D 6	15	66½	65⅝	66	0
42⅝	10½	Allis Chalmers .50	.....	11¾	11⅝	11⅝	— ¼
23	11½	Amerada Corp 2	21	12½	12½	12½	
62¼	12¼	Amer Bank Note 2	1	13⅜	13⅜	13⅜	0
38	12⅜	Amer Brake Shoe 2.20f	6	12⅝	12½	12½	— ⅛
129⅝	54⅛	American Can 4b	67	58⅝	57¾	58⅛	— ⅛
35⅝	4½	Amer Car & Fdy	4	7¾	7⅛	7⅛	— ⅝
48⅝	29	American Chicle 2½b	.....	32⅝	32½	32⅝	— ⅛
14½	5	Amer Com Alcohol	1	7⅛	6½	7⅛	+ ⅛
33⅝	7⅝	American Europ Sec	17	8½	7⅞	8	.....
51⅝	6½	Amer & For Pow	14	6¾	6½	6⅝	0
100	20	Amer & For Pow pf 7	3	25	25	25	— ½
30	4	Amer H & Leath pf	1	9¼	9½	9½	— ½
26	5	Amer Internat	3	5⅛	5⅛	5⅛	— ⅛
43⅝	16	Amer Mach Fdy	1	20½	19½	20½	+ ¼
23⅝	4½	American Metal	1	5	5	5	
64⅝	11⅝	Amer Pow & Lt 1a	6	13½	13¼	13½	0
84	34⅝	Am Pow & Lt 5% pf 4	2	38½	38½	38½	
102	44½	Am Pow & Lt 6% pf 6	1	50	50	50	
21½	6	Amer Rad & Stan S .40	51	6⅛	6	6	— ⅛
37⅞	7⅝	Amer Roll Mill	4	8¼	8⅝	8⅝	— ¼
66	19½	American Safety Raz 5	2	23⅝	23⅝	23⅝	+ ⅛
58½	12⅝	Amer Smelt & Ref .50	27	14⅛	13⅝	13⅝	— ⅝
102⅝	41	*Amer Smelt & Ref 6 pf 6	1	50	50	50	0
42¼	28	Amer Snuff 3a	1	33	33	33	— ½
4½	¼	Amer Sol & Chem	6	¼	¼	¼	0
31½	5	Amer Steel Fdy	1	6⅝	6⅝	6⅝	— ⅛
108½	70	Amer Sugar pf 7	.....	70	70	70	— 1
48⅛	33	American Stores 2	.....	35	35	35	.....
201¾	107⅞	Amer Tel & Tel 9	128	111½	110¾	111½	— ⅛
128⅝	60½	Amer Tobacco 5a	6	74½	74	74⅝	— ⅛
132⅝	64	Amer Tobacco B 5a	84	76	75⅛	75⅛	—1
132	96	Amer Tobacco pf 6	1	109	109	109	.....
40	15¼	American Woolen pf	8	21	20½	20½	— ⅛
45⅛	19½	Amer Zinc & Lead pf	1	22⅝	22⅝	22⅝	.....
43⅝	9	Anaconda Copper	35	9⅝	9¼	9⅜	0
4½	⅝	Armour of Ill A	3	1⅛	1⅛	1⅛	— ⅛
47	5⅛	Armour of Ill pf	3	8½	8⅝	8⅝	— ⅝
28⅝	1⅛	Assoc Apparel	.....	2⅛	2⅛	2⅛	+ ⅛
203⅝	76½	Atchison T & S Fe 6	12	76½	75⅝	75⅝	—1⅛
120	25	Atlantic Coast Line 4	1	28½	28½	28½	— ½
23⅝	8⅝	Atlantic Refining 1	3	9	8⅛	8⅝	— ⅛
295½	84½	Auburn Automobile 4a	170	115¾	105½	106	—10
6⅝	2	Aviation Corp	.....	2½	2⅜	2⅜	0
		—B—B—B—					
57⅞	12¾	Baltimore & Ohio	27	16½	15¾	16⅜	— ⅛
80½	25	Baltimore & Ohio pf 4	.....	31	31	31	—1
66¾	18	Bang & Aroostook 3.50	1	20	20	20	— ⅛
14½	4	Barnsdall Corp A	3	4⅛	4⅛	4⅛	— ⅛
81	37	Beatrice Creamery 4	1	37⅞	37⅞	37⅞	— ⅝
6⅛	1⅝	Belding-Hemingway	3	3	3	3	0
25½	12⅝	Bendix Aviation 1	15	15⅜	15½	15½	— ⅛
46⅛	19⅛	Best & Co 2	4	20	19⅛	20	— ⅛
70⅛	16	Bethlehem Steel	42	17	16⅝	16⅝	0
123⅝	60	Bethlehem Steel 7% pf 7	1	62½	62½	62½	.....
66½	48⅛	Bon Ami Co 4	1	48	48	48	.....
76⅝	34¼	Borden & Co 3	15	36¼	35½	36⅛	— ⅛
30⅛	9	Borg-Warner 1	2	10½	10	10	— ½
22⅝	7½	Briggs Mfg Co 1⅛a	12	8⅝	8⅛	8⅛	0
69⅝	30½	Brooklyn Manh T 4	2	37½	37½	37½	+ ¼
9½	1⅝	Brunswick Terminal	1	1⅝	1⅝	1⅝	
20½	3⅛	Bucyrus-Erie	5	4⅛	4⅛	4⅛	— ⅛
34⅛	4⅛	Bucyrus-Erie cv pf	1	6⅛	6⅛	6⅛	
13	2⅛	Budd Wheel	1	3⅛	3⅛	3⅛	
32¼	10	Burroughs A Mach .50	1	10½	10½	10½	0
69⅛	10½	Byers (A M) Co	.....	12	12	12	0
		—C—C—C—					
11⅛	2	Calumet & Hecla	1	3⅛	3⅛	3⅛	0
45	10	Canada D G Ale 1.20	4	10½	10¼	10½	— ¼
45⅝	10⅝	Canadian Pacific 1¼	8	14½	14⅛	14⅛	0
131½	31⅛	Case (J I) Thresh M	184	31⅝	30⅝	30⅝	—1⅛
52⅛	10⅛	Caterpillar Tractor 1	1	11½	11	11⅛	— ⅛
30⅛	9⅛	Cerro de Pasco Cons 1	23	11½	11⅛	11⅛	— ⅛
46⅛	22½	Chesapeake & Ohio 2½	110	23⅛	22⅝	22⅝	— ⅛
54⅛	13⅛	Chesapeake Corp 3	31	14⅛	13	14	— ⅛
27⅛	7½	Chi Gt Western pf 2	1	11½	11⅛	11⅛	— ⅛
8⅛	1⅛	Chicago Mil & St Paul	3	2⅛	2⅛	2⅛	— ⅛
15⅛	2⅛	Chicago Mil & St P pf	10	3⅛	3⅛	3⅛	— ⅛
45⅛	5	Chi & Northwest	14	8⅝	8⅛	8⅛	— ⅛
15⅛	3⅛	Chi Pneumatic Tl	1	5⅛	5⅛	5⅛	0
65½	7⅛	Chi Rock I & Pac	4	10½	10⅛	10⅛	— ⅛
90	10½	Chi Rock I & Pac 6% pf	2	17	17	17	
25⅛	11⅛	Chrysler Motor 1	49	12⅝	12	12⅝	0
4⅛	¼	City Stores	1	1	1	1	+ ⅛
170	97½	Coca-Cola 5a	3	105¾	105½	105¾	—1¾
50½	24	Colgate Pal Peet 2½	1	29½	29½	29½	— ⅛
104½	79½	Colgate Pal Peet pf 6	1	87½	87	87	
111⅛	30	Columbian Carbon 3	6	30	29½	29⅝	—1⅛
45⅛	11⅛	Colum Gas & El 1⅓	8	12⅛	12⅛	12⅛	— ⅛
22⅛	8	Com Credit 1.60	1	8⅛	8⅛	8⅛	
34	15⅛	Com Invest Tr 2	4	19½	19	19	— ⅛
90	58	Com In Tr cv pf 6	1	65	65	65	0
24⅛	6⅛	Commercial Solvents 1	6	7⅛	7⅛	7⅛	— ⅛
12	3	Commonwlth & So .30	54	4	3⅛	4	0
100⅛	46	Commonwlth & So pf 6	.....	62½	62½	62½	— ⅛
14⅛	6⅛	Congoleum-Nairn .25	5	8⅛	8⅛	8⅛	— ⅛
15	3⅛	Consol Film Ind	.....	3⅛	3⅛	3⅛	
18⅛	7⅛	Consol Film pf 2	1	9½	9½	9½	
109⅛	55⅛	Consol Gas 4	40	57	56⅛	56⅛	— ⅛
107	88	Consol Gas pf 5	2	90	89⅛	90	— ⅛
16⅛	8⅛	Consol Laundries 1	.....	9½	9½	9⅛	+ ⅛
42⅛	10	Consol Rlt of Cuba pf 6	.....	10	10	10	
8⅛	⅛	Container Corp A	.....	2	2	2	— ⅛
3	⅛	Container Corp B	5	⅛	⅛	⅛	.....
3⅛	⅛	Contin Baking B	1	⅛	⅛	⅛	
62⅛	30½	Continental Can 2½	1	34	33⅛	33⅛	0
51⅛	18⅛	Contin Insurance 2.40	4	20	19½	19½	— ⅛
4⅛	1	Contin Motors	13	1⅛	1⅛	1⅛	0
12	5	Contin Oil	4	5½	5⅛	5⅛	— ⅛
12	⅛	Contin Shares	15	⅛	⅛	⅛	0
86⅛	36⅛	Corn Prod Ref 3	4	40½	40⅛	40⅛	0
18	2⅛	Coty Incorp	10	3⅛	3⅛	3⅛	— ⅛
8⅛	2⅛	Crosley Radio	4	3⅛	3⅛	3⅛	
63	15⅛	Crucible Steel	3	16	15	15½	
48⅛	29	Cudahy Packing 4	.....	32	32	32	0
118⅛	70	Curtis Publish pf 7	.....	79	79	79	— ⅛
5⅛	1	Curtiss-Wright Corp	13	2	1⅛	2	0
8⅛	1⅛	Curtiss-Wright Corp A	2	2⅛	2⅛	2⅛	
		—D—D—D—					
22	11½	Deere & Co pf 1.40	10	11½	11	11	— ⅛
157½	64	Delaware & Hudson 9	2	72	71	71⅛	— ⅛
102	17⅛	Delaware Lack & West	8	18⅛	18	18	— ⅛
195	109	Detroit Edison 8	4	110	110	110	— ⅛
19⅛	9	Devoe & Rayn'ds A .60	2	11	10½	10½	
23	10⅛	Diamond Match 1	5	14	14	14	0
13⅛	6⅛	Dome Mines 1	.....	8⅛	8⅛	8⅛	— ⅛
21⅛	7⅛	Doug Aircraft 1s	1	10⅛	10⅛	10⅛	— ⅛
78⅛	42⅛	Drug Incorp 4	9	50⅛	50⅛	50⅛	— ⅛
107	47⅛	Du Pont de Nemours 4	71	49⅛	48⅛	48⅛	— ⅛
124⅛	94	Du Pont de Nemo deb 6	1	99½	99½	99½	0
		—E—E—E—					
185⅛	78	Eastman Kodak 5b	18	78	77	77	—1½
11⅛	⅛	Eitingon Schild	2	⅛	⅛	⅛	0
74⅛	20	Electric Autolite 4	14	26⅛	26⅛	26⅛	— ⅛
60⅛	9	Electric P & Lt 1	8	11⅛	11	11⅛	— ⅛
108	41	Electric P & Lt pf 7	1	55	55	55	.....
66	23	Electric Stor Battery 4	2	30½	30½	30½	— ½
9½	2	Elec & Music Ltd	1	3½	3½	3½	— ⅛
45½	23⅛	Endicott-Johnson 3	.....	29⅝	29⅝	29⅝	— ⅛
115	98⅝	Endicott-Johnson pf 7	1	103⅝	103⅝	103⅝	.....
91	42	Engin's P&S% p w w 5.50	1	50	50	50	.....
8⅝	1	Evans Products	.....	1⅛	1⅛	1⅛	.....
		—F—F—F—					
29½	3½	Fairbanks Morse	1	4½	4½	4½	.....
7⅛	2¼	Fed Mot Truck .20	1	3⅛	3⅛	3⅛	.....
27	3	Federal Water Service	.....	3¼	3⅛	3⅛	.....
56⅛	20½	Fidelity Phenix F I 2.60	2	21	21	21	+ ⅛
41½	12⅛	Firestone T & R 1	.....	12⅝	12⅝	12⅝	— ⅛
66⅛	49½	Firestone T & R pf 6	1	53	53	53	—1
63	41	First Nat'l Stores 2½	1	46½	44⅛	44⅛	—2⅛
⅛		Fisk Rubber	2	⅛	⅛	⅛	0
64½	8	Foster-Wheeler	1	8½	8½	8½	— ½
32½	15⅛	Fourth N Invest	1	17⅛	16	16⅛	—1⅛
38⅛	2½	Fox Film A	3	3⅛	3⅛	3⅛	0
43⅛	15⅛	Freeport Texas 2	1	16⅛	16⅛	16⅛	0
		—G—G—G—					
7⅛	2⅛	Gen Am Invest	4	2⅛	2⅛	2⅛	0
55	45	Gen Am Invest pf w w 6	1	52	51	51	2
47	9⅛	Gen Asphalt 2	5	13	12	12	—1½
25⅛	9⅛	General Baking 2	1	14⅛	14⅛	14⅛	— ⅛
9⅛	1⅛	General Bronze	1	2⅛	2⅛	2⅛	0
25	2⅛	General Cable A	1	4⅛	4⅛	4⅛	
54⅛	18⅛	Gen Electric 1.60	184	19	18½	19	+ ⅛
12⅛	10⅛	Gen Electric special .60	1	10⅛	10⅛	10⅛	0
56	29⅛	General Foods Corp 3	4	32½	32⅛	32⅛	0
8⅛	1⅛	Gen Gas & El A (S)	1	2	2	2	0
48	19⅛	General Motors 2	153	21	20⅛	21	0
103⅛	79⅛	General Motors pf 5	3	82½	80⅛	80⅛	—1⅛
23	2⅛	Gen Pub Service	1	3⅛	3⅛	3⅛	0
54⅛	20½	General Ry Signal 5	2	22⅛	22⅛	22⅛	— ⅛
74⅛	12⅛	Gen Realty & U pf w w	1	13	13	13	+ ⅛
15⅛	⅛	Gen Theatres Equip	3	⅛	⅛	⅛	0
38⅛	9⅛	Gillette Saf Raz	10	12⅛	12⅛	12⅛	— ⅛
76⅛	45	Gillette Saf Raz pf 5	1	52⅛	52⅛	52⅛	— ⅛
7⅛	1⅛	Gimbel Brothers	10	2⅛	1⅛	2⅛	+ ⅛
52	23	Gimbel Brothers pf 7	3	22	22	22	
16⅛	3⅛	Glidden Co	2	5	5	5	.....
42⅛	14⅛	Gold Dust 2.50	5	16½	16	16½	+ ⅛
117½	85	Gold Dust pf 4	2	95	95	95	
20⅛	3⅛	Goodrich (B F) Co	5	3⅛	3⅛	3⅛	0
62⅛	12⅛	Goodyear T & Rub 1	6	14	14	14	— ⅛
91	55	Goodyear T & R 1st pf 7	1	61	60½	60½	+ ⅛
13⅛	3⅛	Gotham Silk Hos	3	9½	9½	9½	0
6⅛	1⅛	Graham-Paige Mot	23	3⅛	3	3⅛	0
22⅛	5⅛	Granby Copper .50	2	6⅛	6⅛	6⅛	— ⅛
25⅛	1⅛	Grand Silver Stores	6	2⅛	1⅛	1⅛	— ⅛
18⅛	6⅛	Grand Union	1	7⅛	7⅛	7⅛	
46	21	Grand Union pf 3	1	30	30	30	—1
42	24⅛	Grant (W T) Co 1	4	25⅛	25⅛	25⅛	+ ⅛
69⅛	15⅛	Great Northern pf 1	1	17⅛	17⅛	17⅛	— ⅛
6⅛	1	Grigsby-Grunow	3	1⅛	1	1	— ⅛
		—H—H—H—					
30½	21	Hackensack Wat 1½	5	20½	20½	20½	.....
9⅛	1⅛	Hahn Dept Store	2	1⅛	1⅛	1⅛	0
63⅛	14	Hahn Dept Store pf 6½	4	15½	15	15	— ⅛
7⅛	⅛	Hartman Corp B	2	1⅛	1⅛	1½	0
37	10⅛	Holland Furnace 1	.....	10½	10½	10½	0
138	81	Homestake Mining 7.80	2	121	120⅛	120⅛	— ⅛
9⅛	2⅛	Houd-Hersh B	1	2⅛	2⅛	2⅛	
68⅛	15⅛	Houston Oil ⅛	1	17⅛	17⅛	17⅛	0
14⅛	3	Houston Oil new	6	3⅛	3⅛	3⅛	
26	7⅛	Hudson Motors ⅛	4	8⅛	8⅛	8⅛	— ⅛
18⅛	3	Hupp Motor	5	4	3⅛	4	0
		—I—I—I—					
99	9⅛	Illinois Central	26	13	11⅛	11⅛	—1⅛
182	25⅛	Ingersoll Rand 3	3	30⅛	30⅛	30⅛	— ⅛
34	4⅛	Interboro Rapid Tran	5	8⅛	8⅛	8⅛	— ⅛
15	2⅛	Interlake Iron	2	3⅛	3⅛	3⅛	0
4⅛	⅛	Intercon Rubber	1	⅛	⅛	⅛	
51⅛	4⅛	Inter Agric C pr pf	2	5⅛	5⅛	5⅛	
179⅛	92	Inter Bus Mach 6a	11	96	95⅛	95⅛	— ⅛
62⅛	14⅛	International Cement 2	2	15⅛	15⅛	15⅛	— ⅛
4	⅛	Internat Com Eng	1	1⅛	1⅛	1⅛	0
60⅛	22⅛	Inter Harvester 2½	18	23	22	23	— ⅛
73⅛	11	Internat Match pf 4	4	20	19⅛	20	— ⅛
20⅛	7	Inter Nickel of Can .20	19	7⅛	7⅛	7⅛	0
43⅛	6⅛	Internat P & P pf	1	8	8	8	— ⅛
38⅛	7⅛	Internat Tel & Tel .60	41	9	8⅛	8⅛	— ⅛
9⅛	1⅛	Investors Equity	2	1⅛	1⅛	1⅛	
57½	24	Jewel Tea 4b	.....	31	31	31	
		—J—J—J—					
80⅛	15⅛	Johns-Manville Corp 1	9	18⅛	18	18⅛	— ⅛
45	6⅛	Kansas City South	4	10½	10	10	— ⅛
64	15	Kansas C South pf 4	.....	22	22	22	— ⅛
18	5	Kaufmann Dept S 1	1	6⅛	6⅛	6⅛	— ⅛
24⅛	7⅛	Kayser (J) 1	1	7⅛	7⅛	7⅛	+ ⅛
3⅛	⅛	Kelly-Spring Tire	2	1⅛	1⅛	1⅛	0
29⅛	3	Kelsey Hayes Wheel	1	3⅛	3⅛	3⅛	
31⅛	9⅛	Kennecott Copper .50	44	10⅛	10⅛	10⅛	— ⅛
41	13⅛	Kimberly Clark 2½	1	16⅛	16⅛	16⅛	
20⅛	1⅛	Kinney Co	1	1⅛	1⅛	1⅛	
29⅛	15	Kresge (SS) Co 1.60	1	16⅛	16⅛	16⅛	— ⅛
27⅛	4⅛	Kreuger & Toll 1.61	79	7⅛	7⅛	7⅛	0
35⅛	12⅛	Kroger Groc & Bak 1a	2	13½	13½	13⅛	— ⅛
		—L—L—L—					
87⅛	40⅛	Lambert & Co 5	1	49	48⅛	48⅛	—1
61	8	Lehigh Valley	2	13	13	13	— ⅛
8⅛	1⅛	Lehigh Valley Coal	1	2	2	2	
30	6⅛	Lehigh Valley Coal pf	1	5	5	5	
20⅛	5⅛	Libbey Owens Ford til	1	5⅛	5⅛	5⅛	0
91	59	Liggett & Myers 4	1	54⅛	54⅛	54⅛	+ ⅛
91⅛	40	Liggett & Myers B 4	7	54⅛	54⅛	54⅛	— ⅛
34⅛	12⅛	Lima Locomotive	1	14	14	14	— ⅛
63⅛	23⅛	Loew's Incorp 3	11	26⅛	25⅛	26	— ⅛
21⅛	10	Lorillard (P) Co 1.20	6	13⅛	13⅛	13⅛	+ ⅛
111	20⅛	Louisville & Nash 4	2	21⅛	21	21⅛	+ ⅛
		—M—M—M—					
43⅛	12	Mack Truck 1	1	13⅛	13⅛	13⅛	+ ⅛
106⅛	50	Macy (R H) Co 3	14	51⅛	49⅛	49⅛	—1⅛
7⅛	1	Madison Sq Garden	2	3	3	3	0
27⅛	7⅛	Magma Copper .50	3	7⅛	7⅛	7⅛	
29	6⅛	Manhat El mod gtd .40	2	11	11	11	0
3⅛	⅛	Maracaibo Oil	1	⅛	⅛	⅛	
24⅛	9⅛	Marine Midland 1.20	1	10⅛	10⅛	10⅛	+ ⅛
32⅛	9⅛	Marlin Rockwell 2	1	10	10	10	
32⅛	8⅛	Marshall Field	3	8⅛	8⅛	8⅛	— ⅛
39	15⅛	May Dept Stores 1.60	1	17	17	17	0
8⅛	1⅛	McKay Co	1	3	3	3	
17	3⅛	McKesson & Robbins	1	4⅛	4⅛	4⅛	0
34	14⅛	Melville Shoe 2	3	15	15	15	.....
22⅛	14⅛	Mesta Machine Co 2	1	14⅛	14⅛	14⅛	— ⅛
27	15	Metro Gold Pict pf 1.89	1	20⅛	20⅛	20⅛	
16⅛	5	Mid-Continent Pet	6	5⅛	5⅛	5⅛	.....
31⅛	7	Midland Steel Prod 2	1	8⅛	8⅛	8⅛	
7⅛	1⅛	Minnea Mol Power	6	1⅛	1⅛	1⅛	— ⅛
26⅛	4	Missouri Kan & Tex	5	5⅛	5⅛	5⅛	— ⅛
85	10⅛	Missouri Kan & Tex pf	8	16⅛	16	16⅛	+ ⅛
42⅛	6⅛	Missouri Pacific	12	7⅛	7⅛	7⅛	— ⅛
107	12	Missouri Pacific pf	42	18	16	16⅛	—2
21⅛	7⅛	Mohawk Carpet Mills	.....	8	8	8	
29⅛	6⅛	Montgomery Ward	10	7⅛	7⅛	7⅛	— ⅛
58	28	Morrell & Co 2	1	33	33	33	
18⅛	5	Murray Co of Am	.....	6⅛	6	6	0
		—N—N—N—					
40⅛	15	Nash Motors 2	2	16	16	16	0
10	⅛	National Bellas Hess	2	⅛	⅛	⅛	0
88⅛	36⅛	National Biscuit 2.80	9	39	38⅛	39	.....
39⅛	7⅛	Nat Cash Register A	2	8⅛	8⅛	8⅛	.....
50⅛	20	National Dairy Pr 2.60	15	23⅛	23⅛	23⅛	— ⅛
36⅛	16	National Distillers 2	1	18⅛	18⅛	18⅛	
44⅛	10⅛	National Pow & Lt 1	2	13	12⅛	12⅛	— ⅛
58	18⅛	National Steel 2	1	20⅛	20	20	— ⅛
70⅛	5	National Supply	1	7⅛	7⅛	7⅛	
76⅛	10	National Surety 2	.....	15	15	15	0
14⅛	4⅛	Nevada Consol Cop .40	1	5⅛	5	5	0
24	2⅛	Newton Steel	1	3	3	3	0
132⅛	24⅛	New York Central	95	26⅛	26	26⅛	— ⅛
94	5	N York C & St L pf	1	10	10	10	0
12⅛	1⅛	New York Invest	1	1⅛	1⅛	1⅛	
94⅛	17	New York N H & H R R	81	24⅛	23⅛	23⅛	— ⅛
18⅛	6⅛	New York O & Western	.....	7⅛	7⅛	7⅛	— ⅛
12⅛	2⅛	New York Shipbldg	1	4⅛	4⅛	4⅛	— ⅛
217	105⅛	Norfolk & Western 10a	10	120⅛	118	118	—3
90⅛	26	North American 10(s)	20	31⅛	31	31⅛	— ⅛
11	2⅛	North Amer Aviation	8	3⅛	3⅛	3⅛	— ⅛
60⅛	14⅛	Northern Pacific 4⅛f	5	18⅛	17⅛	18⅛	0
		—O—O—O—					
19⅛	5⅛	Ohio Oil Co	11	8⅛	8⅛	8⅛	+ ⅛
6⅛	1⅛	Omnibus Corp	‡1	2⅛	2	2⅛	
58⅛	16⅛	Otis Elevator 2½	8	17	16⅛	16⅛	— ⅛
16⅛	3⅛	Otis Steel	1	3⅛	3⅛	3⅛	+ ⅛
		—P—P—P—					
54⅛	29⅛	Pacific Gas & Elec 2	8	33	32⅛	32⅛	— ⅛
69⅛	35	Pacific Light Corp 3	.....	36⅛	36⅛	36⅛	— ⅛
11⅛	3⅛	Packard Motor	18	4	3⅛	3⅛	— ⅛
36⅛	17	Pan-Am Pet & Tran B	3	16	16	16	—1⅛
50⅛	8⅛	Para Publix 2½	12	8⅛	8	8⅛	+ ⅛
8⅛	1⅛	Pathe Exchange A	11	2⅛	2⅛	2⅛	0
44⅛	26⅛	Penney (J C) Co 2.40	1	28	27⅛	27⅛	+ ⅛
5⅛	⅛	Penna Dixie Cement	.....	⅛			
64	16⅛	Penna R R 2	26	19⅛	19⅛	19⅛	— ⅛
250	108⅛	Peoples Gas L & Coke 8	17	103⅛	99⅛	100⅛	—4⅛
10⅛	2⅛	Petroleum Corp 1	2	3⅛	3⅛	3⅛	
28⅛	5⅛	Phelps Dodge Corp 1	.....	6⅛	6⅛	6⅛	+ ⅛
66⅛	80	Phila Co 6% pf 3	1	87⅛	87⅛	87⅛	— ⅛
12⅛	2⅛	Phila & Read C & I	8	3⅛	3⅛	3⅛	— ⅛
16⅛	4	Phillips Petroleum	4	4⅛	4⅛	4⅛	0
27	2	Por Rican-Am Tob A	1	4⅛	4⅛	4⅛	0
20⅛	4⅛	Prairie Oil & Gas	1	4⅛	4⅛	4⅛	— ⅛
28⅛	5⅛	Prairie Pipe Line	2	7	6⅛	6⅛	— ⅛
7⅛	1⅛	Pressed Steel Car	1	1⅛	1⅛	1⅛	0
71⅛	36⅛	Procter & Gamble 2.40	7	38⅛	38⅛	38⅛	— ⅛
96⅛	49⅛	Pub Ser of N J 3.40	10	50⅛	50⅛	50⅛	— ⅛
102⅛	78	Pub Ser of N J 5% pf 5	1	78⅛	78⅛	78⅛	— ⅛
58⅛	15⅛	Pullman Incorp 3	19	19⅛	18⅛	19	— ⅛
11⅛	3⅛	Pure Oil	1	4⅛	4⅛	4⅛	+ ⅛
55⅛	10⅛	Purity Bakeries 2	1	12⅛	12⅛	12⅛	— ⅛
		—R—R—R—					
27⅛	5⅛	Radio Corp of Am	88	7⅛	7⅛	7⅛	— ⅛
60	9⅛	Radio Corp of Am pf B	7	18⅛	18⅛	18⅛	— ⅛
7	2⅛	Radio Keith Orpheum	1	5⅛	5⅛	5⅛	— ⅛
61	7	Railroad Sec Ill Cen 4	8	9	9	9	
30⅛	2	Real Silk Hosiery	1	3⅛	3⅛	3⅛	0
19⅛	1⅛	Remington Rand	1	2⅛	2⅛	2⅛	— ⅛
25⅛	4⅛	Republic Steel	8	4⅛	4⅛	4⅛	— ⅛
54	8⅛	Republic Steel Corp pf	1	11⅛	11⅛	11⅛	.....
54⅛	32⅛	Reynolds Tobacco B 3	7	35⅛	35⅛	35⅛	—1⅛
6⅛	⅛	Richfield Oil of Cal	1	⅛	⅛	⅛	
48⅛	12	Royal Dutch	1	17⅛	17⅛	17⅛	— ⅛
		—S—S—S—					
69½	38½	Safeway Stores 5	4	45	44¼	45	1
30½	7	St Joseph Lead .60	5	8⅛	8⅛	8⅛	— ⅛
62⅛	3	St Louis & San Fran	1	4⅛	4⅛	4⅛	— ⅛
11⅛	3	Schulte Ret Stores	1	3	3	3	0
1⅛	⅛	Seaboard Air Line	1	⅛	⅛	⅛	— ⅛
20⅛	5⅛	Seaboard Oil Co	2	7	7	7	0
63⅛	29⅛	Sears Roebuck 2½a	21	30⅛	30	30⅛	— ⅛
6⅛	⅛	Second Nat Investors	1	1⅛	1⅛	1⅛	0
11⅛	3⅛	Servel Incorp	5	4⅛	4⅛	4⅛	— ⅛
13⅛	2⅛	Sharon Steel Hoop	1	3⅛	3⅛	3⅛	
21	3⅛	Sharpe & Dohme	2	3⅛	3⅛	3⅛	
61⅛	25⅛	Sharpe & Dohme pf 3½	1	25⅛	25⅛	25⅛	0
10⅛	2⅛	Shell Union Oil	8	3⅛	3⅛	3⅛	0
78	15	Shell Union Oil pf	16	21⅛	21⅛	21⅛	—1⅛
28⅛	6⅛	Simmons Co	13	7⅛	7	7	— ⅛
11	3⅛	Simms Petroleum	1	4⅛	4⅛	4⅛	0
16⅛	4⅛	Sinclair Consol Oil	6	5⅛	5	5⅛	0
103	61	Sinclair Consol Oil pf 8	1	79	79	79	
12⅛	2⅛	Skelly Oil	1	2⅛	2⅛	2⅛	0
21	8⅛	Socony-Vacuum 1	41	9⅛	8⅛	8⅛	— ⅛
95	40	Solvay Am pf w w 5½	1	61	61	61	0
54½	28⅛	Southern Cal Edison 2	1	30⅛	30	30	
109⅛	25⅛	Southern Pacific 4	25	29⅛	29	29⅛	— ⅛
17½	6⅛	So Porto Ric Sug	1	6⅛	6⅛	6⅛	
88	6⅛	Southern Railways	2	9⅛	9⅛	9⅛	— ⅛
13⅛	2	Sparks Withington	1	2⅛	2⅛	2⅛	— ⅛
20⅛	10⅛	Standard Brands 1.20	20	12⅛	12	12	— ⅛
88⅛	25⅛	Standard Gas & E 3½	7	27	26⅛	26⅛	— ⅛
64⅛	29⅛	Standard Gas & E pf 4	1	34⅛	34⅛	34⅛	
101	55	Stand G & Elec 7% pf 7	8	62⅛	62⅛	62⅛	
4⅛	⅛	Standard Inv Corp	1	⅛	⅛	⅛	
51⅛	22⅛	Standard Oil of Cal 2	8	22⅛	22⅛	22⅛	+ ⅛
19	7⅛	Stand Oil of Kan	1	10	10	10	
52⅛	25⅛	Stand Oil (N J) 2b	46	26⅛	26	26⅛	+ ⅛
40	16⅛	Sterling Sec cv pf	6	21⅛	20⅛	21	0
21⅛	4⅛	Stewart Warner	2	5	5	5	
54⅛	9⅛	Stone & Webster 1	1	10⅛	10⅛	10⅛	0
26	9	Studebaker 1.20	8	11	11	11	0
		—T—T—T—					
21½	11⅛	Telautograph Corp 1.40	1	12⅛	12⅛	12⅛	— ⅛
56⅛	9⅛	Texas Corp 2	75	11⅛	10⅛	11	— ⅛
55⅛	19⅛	Texas Gulf Sulphur 2	7	23	23	23	0
17⅛	4⅛	Texas Pac Land Trust	3	4⅛	4⅛	4⅛	— ⅛
9	2⅛	Tide Water A Oil	2	2⅛	2⅛	2⅛	— ⅛
68	20	Tide Water A Oil pf 6	2	20⅛	20⅛	20⅛	0
59	16⅛	Timken Roller Bear 2	4	18⅛	18⅛	18⅛	— ⅛
4⅛	1⅛	Tobacco Prod	11	4⅛	4	4⅛	0
18	2	Transamerica Corp	20	2⅛	2⅛	2⅛	0
11⅛	2	Tri-Continental	8	3	2⅛	2⅛	0
94⅛	36⅛	Tri-Continental pf 6	.....	48⅛	48⅛	48⅛	
24	5⅛	Truscon Steel	2	5⅛	5⅛	5⅛	
		—U—U—U—					
75⅛	13⅛	Underwood El Fish 4⅛f	.....	16⅛	16⅛	16⅛	0
14⅛	5	Union Bag & Paper	1	8	8	8	
72	27⅛	Un Carb & Carbon 2.60	76	28⅛	27⅛	28	— ⅛
26⅛	11	Union Oil of Cal 1.20	6	11⅛	11⅛	11⅛	— ⅛
205⅛	65	Union Pacific 10	16	70	68⅛	68⅛	—2⅛
38⅛	9⅛	United Air & Tran	76	14	13⅛	13⅛	— ⅛
61⅛	40	United Air & Tran pf 3	2	43	42	42	
41⅛	18	United Bis (Amer) 2	.....	20⅛	20⅛	20⅛	— ⅛
7⅛	1	United Cigar Store	2	1⅛	1⅛	1⅛	0
76	18⅛	United Cigar Store pf 6	.....	18	18	18	
31⅛	7⅛	United Corp ⅛	31	8⅛	8⅛	8⅛	0
52⅛	26⅛	United Corp pf 3	2	35	34⅛	34⅛	— ⅛
67⅛	17⅛	United Fruit 2⅛f	7	20⅛	20⅛	20⅛	— ⅛
37⅛	15⅛	United Gas Imp 1.20	11	18⅛	18⅛	18⅛	— ⅛
106⅛	83	United Gas Imp pf 5	1	86⅛	86⅛	86⅛	+ ⅛
12⅛	1⅛	United States & For S	3	2⅛	2⅛	2⅛	— ⅛
77⅛	20⅛	U S Ind Alcohol	5	22⅛	22⅛	22⅛	0
37⅛	10	U S Pipe & Fdy 2	1	13⅛	13⅛	13⅛	— ⅛
36⅛	5⅛	United States Realty	1	7⅛	7⅛	7⅛	0
20⅛	3⅛	United States Rubber	.....	4	4	4	+ ⅛
25⅛	12⅛	U S Smelt & Ref 1	2	15⅛	15⅛	15⅛	— ⅛
47	35	U S Smelt & Ref pf 3.50	1	35	35	35	0
152⅛	35⅛	United States Steel 2	132	39⅛	38⅛	38⅛	— ⅛
150	94	United States Steel pf 7	9	100⅛	99⅛	100⅛	1
52	21	United Stores Corp pf 4	2	43	43	43	0
31	7⅛	Utilities Pow & Lt A 2a	3	8⅛	8⅛	8⅛	0
		—V—V—V—					
76⅛	11	Vanadium Corp	3	13	12⅛	12⅛	— ⅛
		—W—W—W—					
26	1	Wabash Railroad	1	2⅛	2⅛	2⅛	— ⅛
51	1⅛	Wabash Railroad pf A	.....	4	4	4	— ⅛
27⅛	11⅛	Waldorf System 1½	.....	15⅛	15⅛	15⅛	— ⅛
8⅛	1⅛	Ward Baking B	1	2	2	2	
57½	24	Ward Baking pf 7	1	30	30	30	
20⅛	2⅛	Warner Bros Pic	20	3	3	3	0
7⅛	⅛	Warner Quinlan	1	1⅛	1⅛	1⅛	
57⅛	44⅛	Wesson Oil & Snow pf 4	1	48⅛	48⅛	48⅛	
12⅛	2	Western Dairy Prod B	3	3	3	3	
19⅛	4⅛	Western Maryland	3	5⅛	5⅛	5⅛	
150⅛	33	Western Union Tel 6	17	35⅛	34⅛	35⅛	+ ⅛
36⅛	11	Westinghouse A Brake 2	3	14	14	14	— ⅛
107⅛	19⅛	Westinghouse E&M 2.50	50	24⅛	23⅛	23⅛	— ⅛
40	7⅛	Westvaco C Prod 1.60	1	11	11	11	
26⅛	7⅛	White Motor	2	8⅛	8⅛	8⅛	
9⅛	2⅛	Wilcox Oil & Gas	1	3⅛	3⅛	3⅛	0
8	1⅛	Willys-Overland	3	2⅛	2⅛	2⅛	0
56⅛	14⅛	Willys-Overland pf	1	21	21	21	
10⅛	1⅛	Wilson & Co A	1	2⅛	2⅛	2⅛	
72⅛	35	Woolw'th (F W) Co 2.40	176	40⅛	39⅛	39⅛	—1⅛
106⅛	15⅛	Worthington Pump	3	18	17⅛	17⅛	— ⅛
		—Y—Y—Y—					
30	8⅛	Yale & Towne 1⅛	2	9	9	9	
18⅛	3	Yellow Tr & Coach	24	3⅛	3⅛	3⅛	— ⅛

Odd lots. *Ex-dividend. †Ex-rights. a Plus extras. b Including extras. d Partly stock. e Paid in scrip. f Paid last year. h Paid so far this year. j Payable in stock. k Cash or stock. l Payable when earned. n Payable 1-10 of a share in Class A stock quarterly. x Cash and 4% in stock.

LIVESTOCK MARKETS

Pittsburgh.

(U. S. Department of Agriculture.) Number of cars 22.

Hogs—Receipts 2,250 head; market slow and lower; good and choice grade light lights 120 to 160 pounds, $4.10@4.50; lightweights 160 to 200 pounds, $4.50@4.60; medium weights 200 to 250 pounds, $4.50@4.75; heavyweights 250 to 350 pounds, $3.50@4.25; slaughter pigs 100 to 130 pounds, $3.50@4.10; packing sows medium good 275 to 500 pounds, $3.00@3.50.

Cattle—Receipts 121 head; market unchanged; steers 500 to 1,300 pounds, good $6.75@7.50; common and medium $3.75@6.25; heifers 550 to 850 pounds, good $5.50@6.00; common and medium, $3.50@5.50; cows medium and good, $3.25@4.25; low cutter to common, $1.50@3.25; bulls yearlings excluded; good (beef) $3.50@4.00; cutter to medium $2.75@3.50.

Note: Based on actual sales, better grades quotable higher accordingly.

Calves—Receipts 25 head; market steady; vealers (milk-fed) good and choice, $8.50@9.50; common and medium, $5.00@8.00; calves 250 to 500 pounds, medium-choice $4.25@7.50.

Sheep—Receipts 500 head; market steady; lambs 90 pounds down good and choice $6.50@7.25; common and medium, $4.50@6.50; 91 to 100 pounds medium to choice $5.50@6.85; yearling wethers 91 to 110 pounds medium-choice $3.50@5.25; wethers 2 years and older 90 to 130 pounds, medium and good $2.75@4.25; ewes 90 to 150 pounds, medium to choice, $2.00@3.50.

Chicago.

Hogs—Receipts 25,000, including 10,000 direct; active, 10c higher; 170-210 lbs., $4.00@4.20, top $4.20; 220-250 lbs., $3.90@4.15; 250-350 lbs., $3.75@3.90; 140-160 lbs., $4.00@4.20; pigs $3.25@3.50; packing sows, $3.35@3.60; light light, good and choice, 140-160 lbs., $4.00@4.25; light weight 160-200 lbs., $4.10@4.20; medium weight, 200-250 lbs., $3.90@4.20; heavy weight, 250-350 lbs., $3.65@4.00; packing sows, medium and good, 275-500 lbs., $3.30@3.60; pigs, good and choice, 100-130 lbs., $3.25@3.65.

Cattle—Receipts 2,000; calves 500; largely a cleanup market; steady to strong at week's decline; common and medium grade steers and she stock predominating; best steers $7.50; bulk $5.00@6.25; most fat cows $2.75@3.50; demand still narrow for practically all classes. Slaughter cattle and vealers: Steers, good and choice, 600-900 lbs., $6.75@9.75; 900-1,100 lbs., $6.75@9.75; 1,100-1,300 lbs., $6.75@9.75; 1,300-1,500 lbs., $6.75@9.75; common and medium, 600-1,300 lbs., $3.50@6.75; heifers, good and choice, 550-850 lbs., $5.00@6.50; common and medium, $3.00@5.00; cows, good and choice, $3.00@4.00; common and medium, $2.50@3.00; low cutter and cutter, $1.50@2.50; bulls (yearlings excluded), good and choice (beef), $3.00@3.75; cutter to medium, $2.25@3.25; vealers (milk-fed), good and choice, $7.50@9.00; medium, $6.50@7.50; cull and common, $4.00@6.50. Stocker and feeder cattle: Steers, good and choice, 500-1,050 lbs., $4.25@5.50; common and medium, $3.25@4.50.

Sheep—Receipts 12,000; nothing done; asking higher and bidding unevenly lower; good to choice lambs bid $6.75@7.25, extreme top late yesterday $7.40; lambs, 90 lbs. down, good and choice, $6.50@7.40; medium, $5.50@6.50; all weights, common, $4.50@5.50; ewes, 90-150 lbs., medium to choice, $2.50@3.25; all weights, cull and common, $1.75@2.00; feeding lambs, 50-75 lbs., good and choice, $5.00@5.50.

East Buffalo.

Hogs—Receipts 2,600 head; active to all interests; strong to 10c higher; weights around 230 pounds up most; bulk 160 to 210 pounds $4.75@4.80; few $4.85; mixed lots with light or medium weight end $4.65; 220 to 240 pounds, $4.40@4.75; 250 to 270 pounds, $4.25@4.45; weights below 140 pounds, $3.75@4.25.

Cattle—Receipts 250 head; steers and heifers draggy, about steady; medium kinds $5.85@5.75; common downward to $4.25; cows, steady to weak; cutter grades $2.00@3.00.

Calves—Receipts 600 head; better grade vealers steady at $10.00; others slow, unevenly lower, $8.00 down.

Sheep—Receipts 10,700 head; lambs generally 25c higher, throwed in lambs predominating; good to choice, $8.15@7.50; mostly $7.00; few up to $7.25; common and medium $5.50@6.50.

Cincinnati.

Hogs—Receipts 3,400; held over none; unevenly steady to 10c higher; 160-230 lbs., $4.60@4.70; 250-280 lbs., $4.15@4.35; 120-140 lbs., $4.00@4.25; sows, $3.00@3.25; light weights $3.50; stags, $1.50@2.00.

Cattle—Receipts 500; calves 175; steady; common and medium steers and heifers $4.00@5.50; better finished kind $6.25; beef cows $3.00@3.50; cutters $1.50@2.75; bulls $3.50 down; vealers steady, good and choice, $8.50@9.00; low grades, $6.00 down.

Sheep—Receipts 500; steady; better grade lambs $6.75@6.75; common and medium, $4.50@5.75; sheep, $2.00 down.

LOCAL MARKET SHOWS MORE ACTIVITY

Short Week-End Session Sees Larger Turnover; Price Movement Narrow

The opening of the short week-end session on the Pittsburgh Stock Exchange today produced more business than any previous session this week.

Trading was centered in Lone Star Gas, in which the first hour's turnover amounted to about 3,000 shares, but there was a fairly active market in other directions. Prices were a little unsteady but no wide open breaks took place in the market leaders. Lone Star met fair support on offerings around $8 a share. Blaw Knox slipped a fraction on light dealings, while Pittsburgh Plate Glass was a fraction above its previous price. McCrady Rodgers preferred came in the market for the first time since December, selling at 36, a decline of four points. Jones & Laughlin Steel preferred was off a point at 79.

FARM BOARD SELLS WHEAT

CHICAGO, Feb. 6.—Current indications are that the Federal Farm Board is now selling a substantial portion of its wheat futures holdings because it cannot sell much actual wheat abroad. This impression has been heightened in trade circles by heavy selling of the May delivery in the Chicago futures market on all bulges over the 61-cent mark recently through a commission house that was taken over by the government agency last year, and by unwillingness of Farm Board officials in both Washington and Chicago to comment for publication on selling going through this house.

However, trading facilities of the commission house in question are also still used by the former head of the firm and other independent traders.

Otis Elevator Gets Washington Order

NEW YORK, Feb. 6.—Otis Elevator Company has received a contract to install 13 signal control elevators in the new United States Supreme Court Building in Washington.

LOCAL STOCKS

Saturday, February 6, 1932.

(Quotations at the Close.)

Stocks	Par	Bid.	Ask.
[illegible]			

Sales on the Exchange.

	Shares.	Price.
[illegible]		

UNLISTED STOCKS

[illegible]

GRAIN MARKET

[illegible]

CORPORATE EARNINGS

Pacific Telephone and Telegraph Company and its associated companies reported net income operating [illegible] for the final 1931 quarter of [illegible], compared with [illegible] for the last 1930 period. Net income for the quarter was $4,293,229 against $4,9[illegible] in the 1930 quarter.

Cream of Wheat Corporation had net profit of [illegible] 1931, equal to $2.50 a share, compared with [illegible] or $3.11 a share for the [illegible] 1930.

PETROLEUM PRICES

Pennsylvania (Col. Trans. Lines)	$1.[illegible]
Pennsylvania (S. W. Penna Lines)	[illegible]
Pennsylvania (Eureka Lines)	1.25
Pennsylvania (Buckeye Lines)	1.25
Somerset (Cumberland Lines)	.55
Ragland	.60
Western Kentucky	.75
Corning	[illegible]
Lima	.7[illegible]
Indiana	.65
Princeton	.75
Wooster	[illegible]
Illinois	.98

FINANCIAL NEWS AND VIEWS

UTAH METAL OUTPUT OFF

Mines of Utah in 1931 produced gold, silver, copper, lead and zinc valued at about $26,661,600, off nearly $22,000,000 from the 1930 total, according to Bureau of Mines estimates. Utah remained first in the United States in production of silver, but was third in copper after Arizona and Montana, and third in lead, after Missouri and Idaho. Gold production decreased to about $3,812,100 from $4,309,148 in 1930. Decreases in gold output from Utah Copper Company, Utah-Delaware Mining Company, Utah-Apex Mining Company and Utah Metal and Tunnel Company mines were partly offset by large gains at United States, Lark and Niagara mines of the United States Smelting, Refining and Mining Company. Silver output decreased to about 7,894,483 from 13,129,421 ounces in 1930 and was about 600,000 ounces more than Idaho, which was second. Value of silver decreased to about $2,289,400 from $5,054,827 and average price to 29 in 1931 from 38.5 cents an ounce in 1930. Copper decreased to about 151,315,663 from 180,526,423 pounds in 1930. Value decreased to about $12,559,200 from $23,468,435.

STANDARD OIL MERGER

Sufficient time has now elapsed since the resumption of merger negotiations between Standard Oil Company of New Jersey and Standard Oil Company of California to allow for the marshalling of essential data that will allow directors of the two companies to arrive at conclusions as to merger terms. At present, due to the many diverse factors that enter into the situation it is impossible to ascertain what the probable terms will be. Further attempts to forecast the final basis at this stage would be nothing short of guess work, although it would not be surprising that if in the end the terms were somewhat different from the share for share now expected in some quarters.

PATENT AGREEMENT MADE

Motor Wheel Corporation and Quaker Manufacturing Company of Chicago have effected a cross-licensing agreement with respect to the Valjean and Breese oil burner patents, which relate to a process of combustion and the apparatus for using that process. The apparatus is commonly known as the carburetor type of burner and the process is sometimes referred to as the hydroxilation method of burning oil. It is understood that a concerted effort will be made to prevent the unlicensed use of the Breese and Valjean inventions by others.

FARM TOOL OUTPUT OFF

Agriculture implement production in 1931 ran about 70 per cent below that of 1930, reflecting generally adverse conditions in the agricultural industry, says R. G. Dun & Co., in a special survey. Most manufacturers are reported running on short time in an effort to balance supply and demand. This year's outlook is for restricted buying, but implement manufacturers should benefit with any advance in farm product prices, the survey said.

NORTH AMERICAN COMPANY

Frank L. Dame, president of the North American Company, announced that construction budgets totaling $19,000,000 for the corporation's utility subsidiaries had been approved. The total amount is for work definitely planned for completion or in progress during 1932. In 1931, construction expenditures were $40,000,000 and in 1930, $70,000,000.

JERSEY'S DIVIDEND PAYMENTS

With the unfavorable conditions in the oil industry as their guide, some interests in Wall street are estimating that the Standard Oil Company of New Jersey 1931 statement will show that a considerable part of the $51,000,000 paid in dividends during the year came from surplus.

CONTINENTAL MOTORS ELECTS

F. F. Beall has been elected vice president and a member of the executive committee of the Continental Motors Corporation. Mr. Beall is a director of the corporation.

NEW LIMESTONE DIRECTOR

W. H. Stanley, secretary of William Wrigley, Jr. Company, has been elected a director of the Indiana Limestone Company, succeeding Robert W. Stewart.

ROUND TABLE OF BUSINESS

RESTRICTIONS URGED FOR BANKING

Extreme Wing Would Put Credit Disposal Under Government Supervision

By MERRYLE S. RUKEYSER
Universal Service

SAN SIMEON, Cal., Feb. 6—Abuse of liberty in the realm of banking has been followed by a demand for greater governmental restrictions. The Glass bill, before the Senate—itself a drastic measure—was formulated after careful consultation with banking authorities.

A more extreme wing would put the very disposal of bank credit under governmental supervision. Theoretically the idea is not without logical basis but as a practical administrative matter we seem a long way from being willing to substitute bureaucratic rule for banking discretion. However, if bankers continue to be careless with depositors' funds and to be guided too much by the profit motif the extreme reform may be attempted.

Mr. Rukeyser.

'CREDIT MINTS'

The government already rigidly supervises and controls the issuance of coin and currency. The mint is a public institution and properly considered one. But in the United States we have gradually substituted a credit system for a hard money system. In an economic sense, the real coin of the realm is bank credit, and accordingly lending institutions in a sense become credit mints.

Focussing on the monetary phases of the economic depression, H. C. Cutting, of Oakland, Cal., a west coast economist proposes government regulating of the granting of credit. Perhaps he overvalues the capacity of bureaucrats to exercise wisdom where the discretion of private financiers breaks down but his theory is that the public authorities would be guided by public needs, whereas the private banker is actuated by the desire for personal gain.

WOULD REMOVE FLAW

Proposing a declaration of economic independence in his new book, entitled "Liquified Wealth," Mr. Cutting asserts:

"Believing as I do that trade is the foundation of civilization and that the economic, social and spiritual betterment of mankind is dependent upon its safety and improvement, and recognizing that the medium of exchange is the mainspring of trade, and that on its security and stability depends the progress of our country and the welfare of our people:

"I hereby declared my purpose to assist in removing from our financial system that basic flaw which periodically upsets business, creates bread lines and brings uncertainty and poverty to the many while causing burdensome wealth accumulate in the hands of a few: "Therefore, I pledge myself and beseech my fellow citizens: First, that we may understand the problems confronting our civilization and our country; second, that we may induce others to gain the required knowledge, and, finally, that we may secure political action to put into effect improvements in our financial system that will free us from economic shackles and permit the realization of those ideals which have actuated the struggle for human liberty, happiness and social betterment from the beginning of civilization."

(Copyright 1932 by Universal Service, Inc.)

Pere Marquette Loadings Lower

DETROIT, Feb. 6.—Pere Marquette Railway handled 34,949 revenue cars in January, compared with 36,451 cars in December and 40,271 in January, 1931.

PITTSBURGH ACADEMY FOUNDED 1891

NOW IS THE TIME to register for early 1932 day and evening classes as follows:

SCHOOL OF BUSINESS (Fully accredited by the National Association of Accredited Commercial Schools)
Shorthand Typewriting Bookkeeping
Special Secretarial Training
February 1 at 9 A. M. and 6:00 P. M.

ACADEMIC DIVISION (Fully accredited by the Pennsylvania State Department of Public Instruction)
All academic subjects February 8 at 9 A. M. and 6:00 P. M.

For further information write to Pittsburgh Academy, 201 Wood Street, Pittsburgh, Pa.

Please send me a copy of your Booklet A and details of your special 1932 tuition payment plan.

NAME .....
ADDRESS ..... S-T

Speaker

RICHARD KHUEN III

Mr. Khuen, Pittsburgh School of Accountancy managing director, speaker before Ellwood City and Greensburg high school students.

SAFETY GLASS CALL EXPANDS

Safety plate glass is in strong demand from automobile producers and is the outstanding feature of the present market for flat glass products, according to American Glass Review. Production of safety laminated plate glass has been increased to the capacity of several large producers during January and at least one unit has been unable to keep up with shipment orders. There was little safety plate glass in stock at the beginning of January and the sudden rise in demand although hoped for, was greater than anticipated.

January therefore probably was the biggest month for receipt of orders for safety glass that the flat glass industry has enjoyed since the introduction of this form of glass. The demand for safety plate glass is in sharp contrast to demand for other forms of flat glass. There has been some demand for plate glass from distributors but most of it is believed to be for the purpose of adjusting stocks.

Reo Motors Gets Canadian Outlet

TORONTO, Feb. 6.—Arrangements have been completed whereby Dominion Motors, Ltd., will manufacture Reo passenger cars and trucks for the Canadian market. Dominion Motors also manufactures Frontenac and Durant cars in Canada.

Reo Motors Company of Canada, Ltd., has been organized as a subsidiary of Dominion Motors, Ltd., to handle the sales of Reo cars and trucks in Canada.

General Foods Unit Reports Sales Up

NEW YORK, Feb. 6.—Igleheart Bros., Inc., flour milling subsidiary of General Foods Corporation, last year made substantial gains in sales and earnings over 1930. Bulk business was the largest in the company's history and the packaged product sales during 1931 were second only to those of 1928.

No Bond Offerings Made During Week

NEW YORK, Feb. 6.—No new bond offerings were placed on the market in this area this week. In the preceding week the total was $41,052,000, while in the like 1931 period the total was $21,325,000.

N. Y. BANK STOCKS

NEW YORK, Feb. 6.—Quotations of bid and asked prices on leading New York banks and trust companies follow:

BANKS	Bid	Asked
Chase National	31	32
Chat. & Phen.	31	32
Commercial	31	32
Fifth National	31	32
Manufacturers	31	32
National City	31	32
New York	31	32
Public	31	32
TRUST COMPANIES		
Bankers	31	32
Brooklyn Trust	31	32
East River	31	32
Guaranty	31	32
Irving	31	32
New York Trust	31	32
Title Guarantee & Tr.	31	32
Union Trust	1520	1620

BOSTON STOCKS

BOSTON, Feb. 6.—Quotations of bid and asked prices on leading New York and Boston stocks follow:

	Bid	Asked
Amer. Tel. & Tel.	1	1
Boston & Albany	1	1
Boston Edison	1	1
Boston Elevated	1	1
Boston & Maine	1	1
Boston & Providence	1	1
Calumet & Hecla	1	1
Copper Range	1	1
Dennison Mfg.	1	1
Eastern Mass. St. Ry.	1	1
Edison Elec. Ill.	1	1
Gen. Elec.	1	1
Gillette Safety Razor	1	1
Isle Royale	1	1
Kelsey Hayes	1	1
Lone Star Gas	1	1
Mass. Gas	1	1
Mergenthaler	1	1
Nash Motors	1	1
New England Tel. & Tel.	1	1
Packard Motor	1	1
Pennroad	1	1
Reece Folding Mach.	1	1
Shawmut Assn.	1	1
Stone & Webster	1	1
Swift & Co.	1	1
Torrington	1	1
United Fruit	1	1
United Shoe Mach.	1	1
U. S. Rubber	1	1
U. S. Smelting	1	1
Utility Pwr. & Lt.	1	1
Western Union	1	1
Westinghouse Elec.	1	1

Western Public Service To Report Profit

By GEORGE H. SNYDER

WESTERN PUBLIC SERVICE Corporation, supplying natural gas in Wyoming, Colorado and Utah and largely financed with Pittsburgh capital, will show a profit of from $25,000 to $30,000 in its annual report.

This does not sound impressive until it is recalled that 1931 was only the second full year of the organization's operation. In 1930, the first full year of operations, a net loss of $826,433 was reported after providing for taxes, depreciation, depletion and all other charges.

Officials of leading natural gas companies state that it ordinarily takes nearly three years for a company distributing in virgin territory to show a profit. Western Public Service Corporation has been handicapped by the low state of general business and particularly the depression in the copper industry, which normally would buy large quantities of gas. In view of these circumstances, the results for 1931 appear to be distinctly favorable.

Serves Salt Lake City

WESTERN PUBLIC SERVICE and its subsidiaries control 120,000 acres of gas lands in the three states covered by their operations. They serve Salt Lake City in addition to smaller towns in the territory. Mining and smelting organizations are regarded as the greatest potential users, but the development of sales has been slow, due to the low price of copper and other metals.

The fact that a profit was made in 1931 in the face of unfavorable general conditions may be taken as an indication that the company has definitely established the soundness of its business. Further improvement may be expected in 1932 and, with the restoration of satisfactory business conditions, the real earning power of the property can be demonstrated.

Has Small Indebtedness

THE ORGANIZATION IS in a particularly good condition to weather the development period and the time of poor business through which it is now passing. The parent company has no funded debt or preferred stock. Subsidiaries had a funded debt of $1,978,000 at the close of 1930. In comparison to physical properties carried at $33,512,420 and total assets of $36,545,954, this appeared exceptionally small.

The only direct capital obligation of the parent company consists of 1,999,996 shares of stock without par value. At the current price of 4½ for the stock, the company is given a market value less than $9,000,000, while the book value of the stock is $31,229,587, or $15.61 a share.

The company has the benefit of a management with exceptional experience in the natural gas business. Principal officers and directors are also connected with the Columbia Gas and Electric Corporation and the Lone Star Gas Corporation.

George W. Crawford, chairman, also is chairman of Columbia Gas; L. B. Denning, vice president, is president of Lone Star. T. B. Gregory, vice president of Western Public Service, is also vice president of both Columbia Gas and Lone Star.

SCRAP MARKET GROWS ACTIVE

Although no gains in prices on heavy melting steel have been established, more activity has come into the market at both Pittsburgh and Chicago. At Pittsburgh more than 10,000 tons of heavy melting steel are reported to have been sold to interests who did some buying early in January. Although one mill has held up shipments of scrap another has been taking old material more freely. There is little surplus scrap available in the district and dealers are reported paying at least $10 a ton to cover commitments.

Movement of scrap at Chicago is better than for some time, with prices steady.

Ford of Belgium Dividend Omitted

BRUSSELS, Feb. 6.—Ford Motor Company of Belgium has omitted the dividend on 1931 income. A dividend of 12½ per cent was paid last year on 1930 income.

Net profits in 1931 amounted to 32,000,000 francs, compared with 42,900,000 francs in 1930. Sales were approximately the same as in 1930 but low prices caused the decline in income.

PRODUCE EXCHANGE SECURITIES

NEW YORK, Feb. 6.—Following are the closing quotations of stocks and some commodities on the New York Produce Exchange:

	Bid	Asked
Barium Steel	1	1
Bethlehem Steel	1	1
Bethlehem Steel Pfd.	1	1
Bliss & Laughlin	1	1
Bliss & Laughlin Pfd.	1	1
Carnegie Steel Pfd.	1	1
Cleveland Cliffs Iron	1	1
Cleveland Cliffs Iron Pfd.	1	1
Colorado Fuel & Iron	1	1
Colorado Fuel & Iron Pfd.	1	1
Crucible Steel	1	1
Crucible Steel Pfd.	1	1
Cuba Cane Sugar	1	1
Cuba Cane Sugar Pfd.	1	1
Gulf States Steel	1	1
Gulf States Steel Pfd.	1	1
Inland Steel	1	1
Jones & Laughlin Steel	1	1
Jones & Laughlin Steel Pfd.	1	1
Lackawanna Steel	1	1
Midvale Co.	1	1
National Steel	1	1
Otis Steel	1	1
Otis Steel Pfd.	1	1
Republic Iron & Steel	1	1
Republic Iron & Steel Pfd.	1	1
Sharon Steel Hoop	1	1
Sloss-Sheffield Steel & Iron	1	1
Sloss-Sheffield Steel & Iron Pfd.	1	1
Standard Steel Spring	1	1
Steel & Tube	1	1
Steel & Tube Pfd.	1	1
Stewart Iron	1	1
Stewart Iron Pfd.	1	1
Superior Steel	1	1
Superior Steel Pfd.	1	1
Tennessee Coal & Iron	1	1
U. S. Steel	1	1
U. S. Steel Pfd.	1	1
Vanadium Corp.	1	1
Wheeling Steel	1	1
Wheeling Steel Pfd.	1	1
Youngstown Sheet & Tube	1	1

UNCHANGED

There has been no noticeable change in the local business situation according to R. G. Dun & Co.'s weekly review. The movement of merchandise at retail is being stimulated to some extent by extensive advertising but winter merchandise is still moving slowly. There is some buying of spring wearing apparel but this is largely of cheaper grades for which jobbers report a fair demand.

Building operations are being held up to some extent due to an effort on the part of the contractors to secure a reduction in wages against which some of the trades are fighting. There is comparatively little new work being started but a few large construction jobs are being delayed owing to men not working. Demand for lumber and other building materials continues very quiet.

Bituminous coal market shows no material change, with production still averaging about 25 per cent lower than a year ago.

There has been no noticeable improvement in collections in this district, which still average slow.

Laundry Machine Purchases Stock

CINCINNATI, Feb. 6.—American Laundry Machine Company states that the company has purchased and is holding in its treasury 24,864 shares of stock as of December 31, 1931. At the annual meeting February 23 directors will ask permission to purchase up to 20,000 additional shares. Future purchases of capital stock will be made from collection of receivables of which the company had $19,767,234 on December 31, 1930.

France Calls More United States Gold

NEW YORK, Feb. 6.—The daily gold statement of the New York Federal Reserve Bank yesterday shows no imports. Exports of $1,900,500 to France and a decrease of $101,800 in stock of gold held under earmark for foreign account were reported.

Curb Membership Sells for $38,000

NEW YORK, Feb. 6.—Arrangements have been made for the sale of a New York Curb Exchange seat at $38,000, a decrease of $3,000 from the last previous sale.

Appointed

M. I. DORFAN

BLAW-KNOX IN NEW FIELD

Blaw-Knox Company announces the appointment of M. I. Dorfan as manager of their dust collector division.

Mr. Dorfan has just terminated a five year engagement as manager of the dust collector division of the Pangborn Corporation of Hagerstown, Md. He was previously in charge of dust collector sales for the Allis Chalmers Manufacturing Company of Milwaukee, Wis.

The Blaw-Knox Company, after long experiment and research, is entering the dust collector field with two other lines in process of development.

Mr. Dorfan is a member of the Steel Blast Research Committee of the National Safety Council, contributing editor to the "Guide" of the American Society of Heating and Ventilating and has been a well-known figure in designing and selling dust collecting equipment for many years.

COPPER PRICE DROPS LOWER

NEW YORK, Feb. 6.—(AP)—The price of copper was reduced ¼-cent a pound to 6¼ cents. This reduction brings the price back to the record low of 6¼ cents established in December.

The copper trade has heard that metal has been available in the last several days at as low as 6¼ cents from second hands. The 6¼ cent price was named yesterday by producers who had been holding at 6½ cents since last week's reduction in the export price.

WEEKLY BANK CLEARINGS

NEW YORK, Feb. 6.—(AP)—Bank clearings continue very much reduced. The total this week at all leading cities in the United States, as reported to Dun's Review of $5,522,767,000 was 33.0 per cent lower than in the same week of last year. At New York City the amount was $3,858,465,000, a decline of 32.2 per cent, while the aggregate for cities outside of New York of $1,664,298,000 was 34.9 per cent lower.

Clearings for this week as reported to R. G. Dun & Co. showing decreases compared with the same period a year ago follow (totals in thousands):

	1932 This Week	Per Cent
Boston	$ 255,000	Dec. 38.4
Philadelphia	378,000	Dec. 36.1
Baltimore	61,227	Dec. 35.1
Pittsburgh	111,712	Dec. 33.1
Buffalo	31,539	Dec. 41.6
Chicago	348,000	Dec. 48.1
Detroit	73,199	Dec. 34.5
Cleveland	73,296	Dec. 38.1
Cincinnati	47,957	Dec. 27.9
St. Louis	62,800	Dec. 35.9
Kansas City	63,087	Dec. 29.4
Omaha	28,500	Dec. 29.4
Minneapolis	63,781	Dec. 27.1
Richmond	32,700	Dec. 36.1
Atlanta	27,800	Dec. 34.1
Louisville	24,785	Dec. 34.1
New Orleans	19,000	Dec. 29.1
Dallas	31,000	Dec. 27.1
San Francisco	112,000	Dec. 34.1
Portland	20,000	Dec. 29.1
Seattle	33,785	Dec. 29.1
Total	$1,867,781	Dec. 33.1
New York	3,858,465	Dec. 32.2
Total All	$5,522,767	Dec. 33.0
Average Daily		
February to date	$ 921,161	Dec. 33.0
January	1,105,181	Dec. 33.1
December	1,105,181	Dec. 31.1
November	1,104,414	Dec. 45.1

STEEL INGOT PRODUCTION UNCHANGED

Expected Business Pickup To Cause Rate Increase; Price Still Irregular

By B. E. V. LUTY

Steel production this week has been unchanged from last week, at about 27 per cent of capacity. Apparently the previous increases merely represented recovery from the special year-end dip, the rate of the last fortnight approximating the rate on December 1 or the average rate in October.

Increase of seasonal character by reason of the approach of spring is not apparent, and was not expected so early. In active times there was anticipation and January witnessed a substantial increase in demand and production, but now procrastination is the rule.

GAINS EXPECTED

Steel producers are only mildly disappointed at the course of affairs to date, but will be disappointed if February does not develop a marked increase in tonnage. Monthly increases are expected for an indefinite time, replacing the familiar experience of production rising to a peak in March or April and then declining to a low July. These expectations are based upon seasonal influence plus general business and financial improvement due to operation of the Reconstruction Finance Corporation, the railroad wage reduction, the improved condition of banks and other considerations.

Finished steel prices continue to show various irregularities, but no additional outright declines have developed in the last three weeks. For four months through last October there was a notably stable market, irregularities then beginning gradually to appear. Perforce stable markets will be developed again, but the time and level are problematical. The irregular lines may be on the verge of stability now, but if so the fact has not become apparent. The average decline in three months, figured against all finished steel products, is a small one.

INDUSTRY BALANCED

It now appears in the retrospect that there has been a period of four months of virtually uniform steel demand and production, individual variations being of minor consequence. This is probably the "irreducible minimum" which months earlier was erroneously thought to have been reached. There is very marked contrast with the 27 months preceding, when there was continuous and rapid decrease in production, interrupted merely by sharp rises in the first two months of 1930 and the first three months of 1931.

The record high was made in June, 1929, when steel ingot production was at 61,600,000 tons a year, while the average rate in the last four months has been about 17,700,000 tons a year, representing 71 per cent decrease. When business recession began steel demand had great momentum, which carried a long while, in contrast with previous depression or panic experiences. A panic occurred late in October, 1907. The month made a new high record in pig iron production, but three months later, in January, 1908, production was only 45 per cent as great. There was much canceling and suspending by steel buyers while mills themselves suspended some shipments, doubling the financial condition of the buyers involved.

TIN PLATE SLOW

Tin plate business is very sluggish, partly on account of uncertainties as to canning this season since many canners lost money last year and are not in good financial condition now, and partly because with the drop in exchange tin plate can be imported, with the 1 cent a pound duty at much below the present official price, which is purely nominal.

Fabricated structural steel inquiry has been looking up somewhat, with few large undertakings, but many small jobs of various character. Fabricating shop operations have been at a low rate lately and little or no further decrease is to be expected with lettings running as they now are.

Cubans Postpone Sugar Conference

HAVANA, Feb. 6.—The Cuban Sugar Institute has postponed the meeting at which Cuba's sugar crop for the current season is to be discussed until Monday, owing to the fact that several members were unable to be present.

CIVILIZATION'S SINEWS

Are the wires that carry electric service. The industrial and commercial success and the high domestic standards of our country are due in large measure to a low priced and reliable supply of electricity.

The furthering of progress by their service is the aim of the electric utilities.

WEST PENN POWER COMPANY

"Where the Memory of Beautiful Lives Will Be Kept Beautiful—ALWAYS"

Allegheny County Memorial Park
Pittsburgh's Finest, Most Beautiful Burial Estate.
RADIO CONCERT EVERY SUNDAY, KDKA, 2 TO 2:30 P. M.
Write for Illustrated Booklet—no obligation.
Executive Offices: LAW AND FINANCE BLDG.
Atlantic 9847

PITTSBURGH SCHOOL OF ACCOUNTANCY

NOW IS THE TIME to register for 1932 day and evening classes in accountancy and business administration as follows:

Evening Class begins February 2 at 6:45 P. M.
Day Class begins February 15 at 9 A. M.

For further information write to .....

Pittsburgh School of Accountancy
Law and Finance Building, Pgh., Pa.

Please send me full information concerning "Accountancy the Profession of Business Administration" and details of special 1932 payment plan.

Name .....
Address ..... S-T

South Pittsburgh Water Company
PURE, SOFT, FILTERED WATER
238 Brownsville Road
Mt. Oliver Station

BLAW-KNOX COMPANY
Pittsburgh, Pa.
MANUFACTURERS of
Standard Steel Buildings
Road Building Equipment
Clamshell Buckets
Steel Plant Equipment
Welded Pressure Equipment
Transmission and Radio Towers
Steel Forms for Concrete
Steel Bins

FOUND—A Sanitary Home Convenience
A Low Price Garbage and Rubbish Incinerator for $51.50 WHY PAY MORE
PITTSBURGH INCINERATOR CO.
Phones Court 4188 Lafayette 0707

NATIONAL STEEL CORPORATION
Grant Building, Pittsburgh, Pa.
WEIRTON STEEL COMPANY, WEIRTON, W. VA.
GREAT LAKES STEEL CORP., DETROIT, MICH.
HANNA FURNACE CORP., BUFFALO, N. Y.
HANNA IRON ORE CO., CLEVELAND, OHIO
Quality Completely Controlled—Ore to Finished Product

Central Warehouse, Pittsburgh & Lake Erie Railroad Co.

386,000 Square Feet of Storage
Fireproof Construction Throughout
Automatic Sprinkler System
Lowest Insurance Rates
Lowest Storage Rates
Negotiable Receipts Issued
Trap Cars to All Railroads
Pool Cars Handled

Let Us Strive to Make Pittsburgh an Aviation Center
Contributed by A PUBLIC SPIRITED ORGANIZATION

ALLEGHENY STEEL CO.
Oliver Building
GENERAL OFFICE,
Brackenridge, Pa.

RETAILERS See Us
Complete Line of Best Selling Magazines
Western Penna. News Co.
1212 Forbes St.
Atlantic 4071-72
Exclusive Wholesale Distributors of Practically All Popular Publications

AMERICAN REDUCTION COMPANY
1942 FORBES STREET TEL. GRANT 0503
PITTSBURGH

A Home-Owned, Home-Controlled Company
With An Atmosphere of Success, Stability and Leadership
THE KNIGHTS LIFE INSURANCE COMPANY OF AMERICA
HOME OFFICE: RIDGE AND GALVESTON AVES., N. S., PITTSBURGH

CHARITY IS A VIRTUE
Let us all do our part toward helping those who are in need.
SPONSORED BY A PITTSBURGH CO.

PHONE ATLANTIC 4328
HALL PRINTING COMPANY
W. L. HALL, Pres.
Loose-Leaf Printing and Ruling a Specialty
MODERN EQUIPMENT
4th Floor, Sun-Telegraph Bldg., Pittsburgh, Pa.

IRISH FAVORED TO BEAT PANTHERS TONIGHT

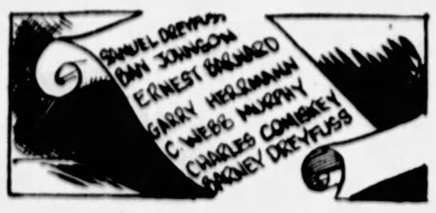

SUN-TELEGRAPH SPORTS

BEST IN PITTSBURGH — SATURDAY, FEBRUARY 6, 1932 — ELEVEN

DREYFUSS BROUGHT HOME

SPORT COMMENT

By James J. Long

Fans Mourn Dreyfuss. Builder and Uplifter. Leader in Reforms.

Majors' Guiding Hand. Great Record Here. Park Is Monument.

MAGNATE'S DEATH BLOW TO BASEBALL

NOT ONLY THE fan community of Pittsburgh and environs, but the whole baseball world, was still stunned today from the shock it had experienced in the death of Barney Dreyfuss, dean of magnates. The grim reaper had laid a heavy hand on notables of the diamond pastime during the preceding 12 months. Sam Dreyfuss, Ernest S. Barnard, Ban Johnson, Garry Herrmann, Charley Murphy, Jimmy McAleer, Charley Comiskey and William Wrigley, Jr., one after another, had been called to the beyond, but the hardest blow of all to the national sport fell in the passing of the Pirate owner.

Barney Dreyfuss

In all the history of baseball, no man ever did more than Mr. Dreyfuss for the great outdoor pastime. No magnate, past or present, gave more of his personal goods, time or attention to the interests of his own club and the game in general. Other large and varied business holdings were always secondary to his love for baseball. That was at once his life work, his hobby and his only recreation, and underlying all his four decades of labor in its behalf were the principles of honesty, fair-dealing and sportsmanship.

IT IS DOUBTFUL if there has ever been another magnate who combined in greater degree executive ability and knowledge of the playing end of the game. He was a master of the business side, from doing his own bookeeping to settling baseball war between rival leagues, and there was nothing he didn't know about plays and players down on the field.

Hardly a player in the most obscure minor league could be named about whom Mr. Dreyfuss could not give you some dependable information. He never missed a game when his health permitted his attending it, and he never failed to keep a complete box score down to the smallest detail. One of the sport's greatest builders and business men, and a standout among the magnates of all time, he was also, down at the bottom of it all, one of the crowd—a fan.

OTHER CLUB OWNERS, in the big things of the game, all looked up to him and respected his judgment. They were not only glad to leave to him the making of the playing schedule, at which he was the country's acknowledged master hand, but they turned to him on every other important question that came up.

The advice, personal direction and even financial aid of the Pittsburgher carried his fellow magnates through many a crisis.

MANY OF THE reforms and changes that make baseball an improved game today were suggested and put through by Mr. Dreyfuss. He was one of the foremost advocates of the foul-strike rule, adopted in 1901, and also of the regulation, adopted the same year, that keeps the catcher up behind the bat at all times. The modern world series, sportdom's greatest show, grew out of the revival that the Pirate owner and Henry J. Killilea, then head of the Boston Red Sox, started in 1903. He eliminated the old national commission. The banishment of trick pitching and freak deliveries, in 1920, with the restriction of spitball hurling to the men then using that style, was due directly to a crusade made by Mr. Dreyfuss. He branded trick pitching as being akin to playing with marked cards. He fought joke home runs and the cutting down of the playing space at ball parks, to make room for more seats, and he was instrumental in eliminating the rabbit ball.

Fred Clarke

THE GREAT RECORD that Pittsburgh has made since the beginning of the Dreyfuss regime in 1900 with Fred Clarke as manager, together with the proud possession of the world's most beautiful ball park, will stand as particular monuments to the memory of the deceased club head.

No city in the major leagues has enjoyed a better grade of baseball on the whole than Pittsburgh has known during the 32 seasons of Dreyfuss ownership. Before his coming, fifth place in 1889 and second place in 1893 marked the only times the local National League club finished higher than sixth position.

BUT UNDER THE direction and skillful operation of Mr. Dreyfuss, with his always progressive policies, the Pirates have made a record for the last 32 years that is unsurpassed anywhere. The fact that they have won six pennants and two world championships, losing another pennant by only one game, is just part of the story.

In those 32 years they finished in the first division no fewer than 26 times. In addition to winning six flags they landed second six times, were tied for that position once, finished third six times, were tied for that place once and came in fourth six times.

THE BIG MERGER of the Pittsburgh and Louisville clubs in 1900, which brought Mr. Dreyfuss and Harry Pulliam to this city, had not been planned as a consolidation at first. It was to have been a huge player trade, with Pittsburgh giving $25,000 and five players—Jack Chesbro, his coming greatness unforeseen; George Fox, Johnny O'Brien, Arthur Madison and Billy Gould—to Louisville in exchange for 14 athletes, made up of Manager Clarke, Honus Wagner and Rube Waddell, three of the greatest diamond figures in history; Deacon Phillippe, Tommy Leach, Claude Ritchey, Chief Zimmer, Pat Flaherty, Tacks Latimer, Walter Woods, Elton Cunningham, Tom Merritt, Mike Kelly and Chuck Doyle.

BUT BEFORE ANOTHER season came around the National League was reduced from 12 clubs to eight, Louisville being one of the cities dropped. Local interests wanted to call the deal off, but Mr. Dreyfuss insisted on his option being honored and gained control.

To the players coming from Louisville were added such Pirate holdovers as Chesbro, Jesse Tannehill, Sam Leever, Fred Ely, Bill Shriver, Frank Dillon, Clarence Beaumont, Jimmy Williams, Tom McCreery and Tom O'Brien.

WITH A LINEUP composed of the stars of two clubs, the Pirates finished second in 1900, and then went on to win the pennant in 1901-02-03, fewer players leaving the Bucs during wartime to join the so-called outlaw American League than jumped from any other club in the National loop.

In 1903 Messrs. Dreyfuss and Killilea arranged a world series on their own hook. The Red Sox won, but each losing Pirate received $1,316.25 as his share of the series receipts, while each of the winning Red Sox players received only $1,182. The difference was due to the fact that President Dreyfuss turned his entire share over to his players.

George Gibson

FORESEEING BASEBALL'S growth and showing his faith in its future, Mr. Dreyfuss in 1909 moved his club from the North Side to Oakland, "to make the games more inviting to women," as he put it, and there he built the National League's first huge concrete and steel plant. He kept its beauty unmarred ever since, refusing to allow advertising signs on the walls at any price. A few years ago he was offered $4,000,000 for the club, of which he then owned 72 per cent. He refused it. He wanted to keep the club for his only son, Sam. Just a year back, all but 16 days, Sam died. The shock was terrific. It broke the father's heart, but he tried his best to hide it, and with the spirit that had won pennants and survived baseball wars, he carried on, until now he has been called out himself by the Great Umpire. Probably, if he could speak, his order still would be to carry on. That's what Manager George Gibson and the rest of the club feel sure would be his wish, and Gibson today voiced the sentiment of players and officials alike when he said: "All that we can do now is go out and win the pennant for him." But baseball without Barney Dreyfuss, in Pittsburgh at least, just won't seem like baseball at all.

PITT PASSERS PRIMED FOR NOTRE DAME

PROBABLE LINEUP

Pitt.		Notre Dame.
W. Kowalik-Wrobleski	F	Newbold
Lawry-Wrobleski	F	DeCook
Brown	C	Krause
Smith	G	(C) Crowe
Hughes	G	Burns

Referee — Frank Lane. Umpire — Cal Bolster.

A couple of basketball teams, one good and the other great, meet tonight at the Stadium Pavilion. Pitt, the good team, is the choice to bow to Notre Dame, the great team, but despite the fact that the Panthers are expected to lose, the usual crowd attracted by the glamor of Notre Dame athletic teams is expected to be in attendance.

Capt. Crowe

This will be the ninth meeting on the hardwood between the schools. Five times the Panthers have been victorious over the Irish, and there would be no objections tonight among Pitt players and fans if they made it six.

Notre Dame, however, with such stars as Moose Krause, Ray DeCook and Capt. Norb Crowe in its lineup, will rule a heavy favorite, and there is hardly a chance that the Panthers can stop the Keogan scoring machine.

Every coach whose team has faced Notre Dame this year has rated it a super-team, and this list includes Coach Carlson, of Pitt.

Carlson himself, while not professing any false optimism, is not predicting a defeat. He is well pleased with the way his players have been performing in the past two or three games, and believes that they have taken a new lease on life.

He intends starting the same lineup that beat Carnegie Tech on Tuesday night, although he has an idea that he may start Al Wrobleski in place of one of his two co-captains.

In the preliminary, Paul Zehfuss will send his Pitt freshmen out after their sixth in a row against Dormont High School. The little Panthers will be bolstered by the addition of Vic Bache, center on the Scott High state championship quitet last season.

Sports Events Carded for Today

BASKETBALL

Collegiate—Pitt vs. Notre Dame, Stadium Pavilion; Duquesne vs. College of City of New York, New York; West Virginia vs. Washington & Lee, Berkley, W. Va.; Davis & Elkins vs. K. of C. Collegians, Huntington, W. Va.; Westminster vs. Waynesburg, New Wilmington, Pa.; Penn State vs. Rockwell and Penn State Freshmen vs. Dickinson Seminary, State College, Pa.; Indiana Teachers vs. California Teachers, California, Pa.; Slippery Rock Teachers vs. Clarion Teachers, Clarion, Pa.; Marshall vs. Salem, Salem, W. Va.; Allegheny vs. W. & J., Meadville, Pa.; Grove City vs. Thiel, Greenville, Pa.; Chicago vs. Iowa, Iowa City, Ia.; Yale vs. Dartmouth, Hanover, N. H.; Columbia vs. Penn, Philadelphia; Dickinson vs. Juniata, Carlisle, Pa.; North Carolina vs. Maryland, College Park, Md.

Scholastic—Shady Side Academy vs. Western Reserve Academy, Cleveland; Greenville at Farrell, Pa.

Prep—Prep League—North Siders at Hill Top Y. M. C. A.

Greater Pittsburgh League—Manchester Communists at Rex Rangers.

County Amateur League—Wilmerding Y. M. C. A. at Homewood Presbyterian.

Schneider League—Lerners Comets at War Club.

Five County League — Jeannette at South Pittsburgh, Connellsville at Charleroi.

Lyceum League—St. John at St. Joseph, St. Josephat at St. Michaels.

Saxon League—Cleveland West at Homestead Cleveland East at Salem.

Tri-State Amateur Tournament—Games on Salvation Army Community House and Kingsley House floors, afternoon and evening.

SOCCER

Central District League — Pittsburgh Rovers vs. Clan Douglas, Leslie Park.

Panhandle League—Grove A. C. at Houston.

HOCKEY

International League—Pittsburgh Yellow Jackets vs. London, Duquesne Garden, 8:30 p. m.; Windsor at Buffalo, Detroit at Cleveland.

National League—New York Americans at Montreal Maroons, New York Rangers at Toronto.

Olympic Games—Canada vs. Germany, Lake Placid, N. Y.

SQUASH RACQUETS

Pittsburgh Squash Racquets Inter-Club League—Keystone A. C. at Pittsburgh Golf Club; P. A. A. at University Club.

TRACK AND FIELD

Millrose A. A. games, Madison Square Garden, New York.

SWIMMING

Franklin & Marshall vs. Delaware University, Newark, Del.

Lehigh vs. Mercersburg Academy, Bethlehem, Pa.

TENNIS

Annual meeting of United States Tennis Association, New Orleans.

BOWLING

Hose Girls vs. Donora, Hose alleys, North side.

GOLF

Final round of national tournament of Club Champions, St. Augustine, Fla.

Semi-finals women's tournament, Los Angeles mid-winter tourney, at Los Angeles.

OLYMPIC GAMES

Speed skating and dog sled racing, Lake Placid, N. Y.

RIFLE SHOOTING

Pennsylvania, Ohio and West Virginia Intercollegiate Rifle League—Pitt vs. Carnegie Tech, Penn State vs. Penn, Cincinnati vs. Penn (Cleveland), Drexel vs. West Virginia.

BANQUETS

Annual banquet of Allegheny County Sportsmen's Federation, Tarentum, Pa.; Ross Sutherland, Pitt coach, principal speaker at banquet for football squad of Tiltonville High School, Tiltonville, O.

POLO

Cleveland Tycoonettes vs. Pittsburgh Polo League All-Stars, Hunt Armory, 8:30 p. m.

BOXING

Pitt vs. Syracuse, Syracuse, N. Y.; Penn State vs. Western Maryland, State College, Pa.

West Virginia vs. Rockwell, Morgantown, W. Va.

Maryland vs. Washington & Lee, College Park, Md.

Mare Stoffler vs. Harold Henderson, 10 rounds, Brooklyn.

Howard A. C., amateur bouts, Beaver Falls, Pa.

WRESTLING

Penn State vs. Syracuse, State College, Pa.

Lehigh vs. Virginia Military Academy, Bethlehem, Pa.

HORSE RACING

Meetings at Hialeah Park, Fair Grounds, Havana and Agua Caliente.

BILLIARDS

World three-cushion championship, at New York.

BELIEVE IT OR NOT

(Reg. by U. S. Patent Office)

By RIPLEY

(On request, sent with stamped addressed envelope, Ripley will send proofs and details of anything depicted by him in these cartoons.)

The GIANT'S CAUSEWAY
(County Antrim, Ireland)
A REMARKABLE PROMONTORY MADE UP OF CLOSE-FITTING COLUMNS USUALLY HEXAGONAL
Supposed to have been built by the IRISH GIANT
THIS MINIATURE AUTO, 19½ IN LONG IS WORTH MORE THAN A FULL SIZE CAR!
A WINGLESS ROOSTER IS OWNED BY ROSE ZWICKERT -Portsmouth, O.
Bobby HIPPS
Manager and 1st Baseman, Asheville, N.C.
GOT A WALK-GROUNDED OUT AND MADE A HIT IN ONE OFFICIAL TIME AT BAT!
HOW ?
2-6
© 1932, King Features Syndicate, Inc., Great Britain rights reserved.

EXPLANATIONS OF RIPLEY'S CARTOONS OF YESTERDAY: THE MEANING OF "CECILIA"—The name of Caecilia (as Cecilia is spelled in Latin), meaning a "blind serpent," to this day is applied to a genus of snake-like Batrachians having no eyes. **THE ARMLESS JOCKEY**—About 40 years ago, when Colby Turner was 9 years old, he fell in front of a hay mowing machine, which caused the loss of both arms. Despite this handicap Turner learned to drive race horses. He is a star trainer and driver for a string of thoroughbreds owned by Lew Wallace, of Wilmington, O. He wraps the reins around his arms when driving. Turner also drives his own automobile, writes, feeds and dresses himself, and admits he has no difficulty handling money.

TOMORROW: THE LARGEST CHECK EVER DRAWN.

DUKES DEFEAT KACEYS, 21-16

NEW YORK, Feb. 6.—Duquesne University defeated the Columbus Council K. of C. five, 21 to 16, last night at the 2nd Signal Corps Armory, Brooklyn. The Council quintet never attained a tie, trailing at the half, 15 to 8.

After the Knights had taken a 4-1 lead at the start, Duquesne quickly went ahead on shots by Feldman and Reiter and never was headed. The lineup:

Duquesne	Fg	F	Pts	Columbus	Fg	F	Pts
McDougal, f	4	1	9	Lang, f	0	0	0
Feldman, f	4	1	9	Rafetto, f	1	0	2
Reiter, c	1	1	3	Dempsey, f-c	0	0	0
Hoffner, g	0	0	0	Tanner, c	0	1	1
Moore, g	0	0	0	Kavash, g	2	0	4
				Clough, g	0	1	1
Totals	9	3	21	Totals	3	2	8

Referee, Jack Norton, K. I. A. Umpire — George Coleman.

THURNBLAD OUT OF TITLE PLAY

CHICAGO, Feb. 6.—(AP.)—Augie Kieckhefer, Chicago, climbed into a tie with Otto Reiselt, of Philadelphia, for the lead in the world three-cushion billiards championship tournament last night, using the defending titleholder, Arthur Thurnblad, also of Chicago, as a stepping stone.

Kieckhefer eliminated Thurnblad, 50 to 33, in 40 innings.

Gus Copulos, of Eugene, Ore., helped Kieckhefer's cause by beating Reiselt, 50 to 29, in 42 innings.

Both of today's matches will be vital to the leaders. Reiselt tackles Thurnblad in the afternoon, and Kieckhefer engages Johnny Layton, of Sedalia, Mo., tonight.

M'CARTHY GETS VERDICT

BOSTON, Feb. 6.—(AP.)—Jack McCarthy, young Boston heavyweight, last night piled up enough points in the last three rounds to win the decision from Big Boy Rawson, home-town rival, in the Boston Garden's 10-round feature.

OLYMPIC TEAMS IN SQUABBLE

LAKE PLACID, N. Y., Feb. 6.—(AP.)—International good will and amity, avowed purpose of the Olympic games, has collapsed completely after tottering about the winter division on palsied legs for almost a full day.

In fact, before the 1932 winter games actually were 24 hours old, the altruistic love of sport for sport's sake, the good fellowship of an international congress of athletes, had disappeared entirely. Swords were unsheathed and the boys who really don't like each other began to tell the truth.

GREAT PUZZLE

Outwardly the situation was under control for the moment today. The decision of Joseph K. Savage, chairman of the United States Olympic speed skating committee, disqualifying Alex Hurd and Frank Stack, of Canada, and Eddie Wedge, of Detroit, from the final of 10,000 meters championship, had in effect been reversed. But the underlying causes of all the bitterness had not been touched. The representatives of the Scandinavian nations apparently never will be reconciled to the American style of racing.

After four hours of argument last night, during which Peter J. Mulqueen, chairman of the Canadian Olympic committee, threatened to withdraw the entire Canadian team from the games if Stack and Hurd were not put back in the final, and the Scandinavians said they'd go home if they were, Savage declared yesterday's heats in the 10,000 meters events "no races" and ordered them skated over again today.

FINAL MONDAY

The final of the last men's speed skating event will go over from today to Monday, probably at 2:30 p. m.

Savage disqualified the North Americans, along with Shozo Ishiwara, of Japan, on the cumulative protest of Norway, Finland, Sweden and Japan, who had complained in the morning, after Jack Shea, brilliant young Dartmouth sophomore, had raced to his second straight Olympic title in the final of the 1,500 meters event.

While the net results yesterday brought no progress in the 10,000 meters, the United States stepped further out in front in its drive for an initial Olympic games championship. Although Alex Hurd, Bill Logan and Frank Stack finished in that order behind Shea in the 1,500 meters final, Ray Murray and Herb Taylor, New Yorkers, took fifth and six places, respectively.

The United States thus led with 43 points today, while Canada boasted 25 and Norway, only other scorer, 8.

Fight Results

At Kaufman Arena—Billy Jones defeated George Jarvis, 10 rounds; Billy Hall defeated Jerry Glenn, 8 rounds; Carl Gross defeated Charley Rhodes, 6 rounds; Sharkey Lasko defeated Mike Thomas, 6 rounds.

At New York—Ernie Schaaf knocked out (technical) Salvatore Ruggirello, 4 rounds; Knox Fitzwater defeated Jackie Wilson, 6 rounds; Arthur Hutton defeated Eddie Rosado, 10 rounds; Pete Cavalier defeated Andy Mitchell, 8 rounds; Harry Brown and Tom (Twin) Rizzo drew, 10 rounds.

At Detroit—Tommy Paul defeated Peter Dufresne, 10 rounds; Eddie Lord defeated Eddie Kopey, 10 rounds.

At Fairmont, W. Va.—Willie Davies defeated Jimmy Smith, 10 rounds; Frankie Reilly defeated Bertino Murphy, 8 rounds; Tuffy Vecchio knocked out K. O. McGinn, 2 rounds; Tony Canzo defeated Ray Van Cleve, 4 rounds.

At Erie—Frankie Roberts defeated Sailman Borrie, 10 rounds; Jimmy Dean knocked out (technical) Eddie Edelman, 2 rounds; Harry Ross knocked out (technical) Jackie Woods, 2 rounds.

At Berlin, Germany—Primo Carnera knocked out Ernst Quaglino, 5 rounds.

At Charleston, W. Va.—Jack Kearns defeated Big John Farley, 10 rounds; Harry Devore knocked out Jimmy Fenton, 1 round; Cozy Logsdon knocked out Eddie Chamberlain, 3 rounds; Dick McGuire defeated Gene Ballard, 4 rounds.

At Boston—Jack McCarthy defeated Big Boy Rawson, 10 rounds; Adolph Heuser knocked out Al Rodrigues, 1 round; Homer Chase defeated Henry Barrett, 4 rounds.

At Eau Claire, Wis.—Jimmy Murphy knocked out (technical) Jimmy Kerr, 3 rounds.

At Cleveland—Frankie Bauer knocked out Bobby Powell, 4 rounds; Pablo Severo knocked out (technical) Abe Menachof, 4 rounds; Johnny Mitchell defeated Jimmy Vaughn, 4 rounds.

At Philadelphia—Eddie Cool defeated Buster Brown, 10 rounds; Johnny Graves knocked out Al Monaghan, 10 rounds.

At Norfolk, Va.—Joe Brooks defeated Nick Antonelli, 8 rounds.

At Portal, Ga.—Gene Stanley knocked out Herb Anderson, 4 rounds.

At Salt Lake City—Manuel Quintero knocked out Joe Rivers, 3 rounds.

At San Diego, Cal.—Eddie Murdock defeated Mayer Grace, 10 rounds.

SCHENLEY TOPS SECTION I

STANDING OF THE TEAMS

Section I

	W.	L.	Pct.
Schenley	4	1	.800
Fifth Ave	3	1	.750
Connellsv.	3	2	.600
Allerdice	2	3	.400
Scott	2	3	.400
Ald Peabody	1	4	.200
Westinghouse	0	5	.000

Section II

	W.	L.	Pct.
Allegheny	4	1	.800
S. Hills	4	1	.800
Perry	4	1	.800
Langley	4	1	.800
Vocational	2	3	.400
Carrick	0	5	.000

By JULIUS LEVIN

Schenley High gained the top-ranking position in Section 1, of the City Senior League, yesterday when it defeated Westinghouse high by a one-sided 37-16 count. Allegheny kept its splendid record unscathed in Section II, copping its seventh league victory in upsetting Perry, 28 to 24.

In other contests, Conneilley Trade beat Peabody, 27-17; Allerdice won from South, 49-29; Langley tripped Carrick, 22-14, and Oliver won from Allegheny Vocational, 34-20.

South, Latimer, Peabody and Somers won City Junior League engagements.

In the W. P. I. A. L., Scott High, of North Braddock, beat Braddock East Pittsburgh won from Elizabeth Charleroi bumped Donora, Monessen won from California, New Brighton knocked off Rochester, Dormont snuffed out Stowe in an extra period, Monaca topped Freedom, Ben Avon was swamped by Avalon, Washington was defeated by Clairsville and Uniontown triumped over Scottdale, in outstanding affrays.

New Castle trimmed Ellwood City, Sewickley lost to Leetsdale, McKeesport bowed to Munhall, Mars set down Slippery Rock, Coraopolis outclassed Bellevue, Aliquippa toppled Beaver, New Kensington won from Freeport and Carnegie copped from Robinson.

Fifth Avenue High was nosed out by a faculty quint, Turtle Creek won from the Duke Preps, and Central Catholic trimmed Millvale in non-league tilting. Girls' teams from Swissvale, Edgewood, Duquesne and Oakmont also scored victories.

SCHAAF STOPS RUGGIRELLO

NEW YORK, Feb. 6.—(AP.)—Ernie Schaaf, of Boston, scored a technical knockout over Salvatore Ruggirello, big Italian, in the fourth round of their heavyweight battle at Madison Square Garden last night. Referee Arthur Donovan stopped the bout after a minute and 28 seconds of fighting in the fourth round, with Ruggirello standing helpless in Schaaf's corner. Schaaf weighed 209, Ruggirello 203.

Enzo Fiermonte, of Italy, gave Jackie Wilson, Pittsburgh middleweight, a beating for eight rounds to receive the unanimous decision of the judges.

The Italian led all the way, dealing Wilson a world of punishment, but couldn't put the tough Pittsburgher down. Fiermonte weighed 159½, Wilson 158½.

FAMILY MEETS BODY OF BUC OWNER

By CHARLES J. DOYLE

All that remained mortal of Barney Dreyfuss was back in his home town today. The great city which owes her rare baseball fame to the little boy from Germany, took him into her arms while thousands mourned.

The sorrowing members of his family who accompanied him on the sad return from New York, may find comfort in the virtuous life he left behind him. And Barney may find rest in the shadow of the prettiest ball field in the land, a field that will stand as a monument to his enterprise and daring when baseball was in its infancy.

WIRES POUR IN

A sheaf of telegrams was piled up at baseball hearquarters this morning, the messages of condolence coming from prominent men in various walks of life from all points of the compass.

The messages reflected the esteem in which the pioneer of the sport was held by his friends and associates. The following from Bobby Quinn, president of the Boston Red Sox is typical:

"Dear Mrs. Dryfuss: It was with the most sincere regret that I just heard of the passing of your good husband. I numbered him as one of my very best friends. In all our dealings we never needed any agreements—his word was all that was necessary. The loss to baseball is irreparable, for he was ever the game's strongest champion."

Pirate headquarters in the Flannery Building, Oakland, were a sad sight as the owner of the Pirates came home. Manager George Gibson, Secretary Sam Watters and the other attaches of the office were bowed in sorrow. Gibson and Watters were among the close friends who were at the East Liberty Station of the Pennsylvania Railroad to meet the body.

MANY SEND MESSAGES

The sad funeral party included the widow of the departed magnate, his daughter, Mrs William E. Benswanger; Benswanger, and Mrs. Sam Dreyfuss, widow of the son of the Pirate owner, who died almost one year ago. The members of the family kept a constant vigil at the bedside of their beloved one during the two months he was confined in Mount Sinai Hospital.

Among those who sent early messages of sympathy were, officials of the Philadelphia Athletics; W. F. Knebelkamp, president, and William (Cap) Neal, general manager of the Louisville Colonels; Adam Comorosky, George E. Muehlebach, president of the Kansas City Blues; Peter F. Kelly, of Boston, a former traveling secretary of the Pirates; Charley Wood, Jake Pitler, William Harridge, president of the American League; William L. Veeck, president of the Chicago Cubs; Edward G. Barrow, secretary of the New York Yankees, and Joseph Bearwald, president of the San Francisco Missions.

The funeral will take place at 3 o'clock tomorrow at Rodef Shalom Temple. Burial will be beside his son, Sam, who died last February 22.

MANY NOTABLES DIE

It was only two weeks ago that William Wrigley, Jr., owner of the Chicago Cubs, died at Phoenix, Ariz. Within the preceding 15 months such well known figures as Ernest Barnard, Ban Johnson, Charles Comiskey, James McAleer, Charles Webb Murphy, William Baker and Garry Herrmann answered the Umpire's last call.

Dreyfuss, except for one year, 1930, when he turned direction of the Pirates over to his son, Sam, had been actively connected with baseball since 1884. He obtained an interest at that time in a semi-professional team at Paducah, Ky., where he had gone as an immigrant German boy three years before.

JACKETS, LONDON SET TO CLASH

TECUMSEHS OUT TO GAIN WIN TONIGHT

HOCKEY SUMMARY

INTERNATIONAL LEAGUE

GAMES TONIGHT

London at PITTSBURGH
Windsor at Buffalo
Detroit at Cleveland

STANDING OF THE TEAMS

	W	L	T	G	Op	Pts
Buffalo	14	8	8	60	82	36
Detroit	15	8	7	61	48	35
London	12	13	8	58	45	32
Windsor	12	13	6	66	66	30
Syracuse	11	15	6	71	70	27
Cleveland	11	15	4	67	77	26
PITTSBURGH	9	14	8	47	74	24

NATIONAL LEAGUE

GAMES TONIGHT

New York Americans at Montreal Maroons
New York Rangers at Toronto

By CARL W. SHATTO

The London Tecumsehs, who snapped the Syracuse Stars six-game victory string with a 4-0 triumph on Thursday, will attempt to put an end to another winning streak when they meet the Yellow Jackets in an International Hockey League game at Duquesne Garden tonight.

The winning streak in question is that of Pittsburgh over the London entry. The Tecumsehs have made the going very rough for all other rivals, and only against the Jackets have they been unable to turn in a triumph. In four games with the Reidmen they have scored only one goal, and one tie is the best that they can show for their efforts.

TECUMSEHS STRONG

The Tecumsehs of a few weeks ago and the Tecumsehs of today, however, are somewhat different teams, and the Jackets are likely to find themselves right up to their ears in opposition. Before handing Syracuse a 4-0 jolt, the Canadians handed Buffalo a 1-0 setback which means that the visitors haven't been scored upon in their last two starts.

The Pittsburgh lineup tonight will be the same as that which Coach Charley Reid sent against the Windsor Bulldogs here Thursday. Goalie Abbie Cox still is unable to return to action as the result of an injury which he suffered in Detroit on Sunday, and Gordon (Sonny Boy) Baxter, who have a great exhibition against the league champs, will continue to guard the Pittsburgh cage.

NO LINEUP CHANGE

Coach Reid had just about abandoned efforts to trade Eddie Rodden for Len Grosvenor, Ottawa National League star now with the Bronx Canadian-American Leaguers, which means that there will be no changes in the front line combinations. The probable lineup:

Pittsburgh		London
Baxter	G	Stuart
Fraser	L D	Howe
Reiser	R D	Holway
Fields	C	Hoard
Pendleton	L W	Gish
Greig	R W	Pennington

Subs—Pittsburgh, Matte, Miller; London, Barton, Arbour, Lowrey, Pike, King, Lemon, Carrigan, Quenneville, Neville, Benson, Hollinger, Schneider, Loughlin.

BUCKEYE RIDERS HERE TONIGHT

George Vang, David I. McCahill and Vose Babcock probably will start the game for the Pittsburgh polo team when it lines up against the Cleveland Freebooters here tonight in Hunt Armory. This is the first game in which Pittsburgh has participated under the agreements of the Inter-City Polo League. Akron, Youngstown and Cleveland are included in the league.

The Pittsburgh team is made up of representatives of the four local teams of the Pittsburgh Polo League. The game will start at 8:30 with Col. George Cherrington as referee. The lineup:

Pittsburgh		Cleveland
George Vang		Lehmann
David I. McCahill		W. Mahon
Vose Babcock		Clapp

Pittsburgh substitutes—Adams, Parrott, Walton and Collins.

Wood Sets New World Speed Mark

MIAMI BEACH, Fla., Feb. 6.—(AP.)—Gar Wood roared an average speed of 111.712 statute miles an hour out of his Miss America IX on a two-way run over the Indian Creek course here yesterday and claimed a new world speed boat record for America.

He exceeded by 1.489 miles the record of 110.223 miles an hour established last July 9 at Lake Garda, Italy, by the Englishman, Kaye Don, with Miss England II.

W. & J.-St. Xavier To Meet in Fall

WASHINGTON, Pa., Feb. 6.—Washington and Jefferson College completed negotiations for a football game with St. Xavier College of Cincinnati, O., on the night of October 21 at Cincinnati. W. & J.'s complete schedule:

October 1, West Virginia Wesleyan at Buffalo; October 7, Detroit U. at Pittsburgh; October 15, Geneva at Pittsburgh; October 21, St. Xavier at Cincinnati; October 29, Lafayette at Easton; November 5, Open; November 12, Bucknell at Lewisburg; November 19, Open; November 26, Muhlenberg at Allentown; December 3, Open; December 10, Bethany at Wheeling; West Virginia University at Morgantown.

CUBS SIGN GRIMES

CHICAGO, Feb. 6.—Burleigh Grimes, pitching boss of the last world series team, signed a contract with the Chicago Cubs today, for a reported salary of $10,000 for the 1932 season. The Cubs signed Hack Wilson and Kiki Cuyler, outfielders, and Zack Wheat, veteran outfielder, also have signed.

GIANTS SIGN THREE

NEW YORK, Feb. 6.—(AP.)—Confident of winning the coming baseball season for the New York Giants and the ownership of all future pennants in possession of the American Association baseball team, Horace McKinney Phillips, owner, and Emil Fuchs, president, today announced the signing of Carl Hubbell, pitching ace, and Fred Marshall, utility infielder, also have signed.

PERKINS IN FINAL

ST. AUGUSTINE, Fla., Feb. 6.—(AP.)—Phillip Perkins, former British amateur champion, easily advanced to the final of the national professional golf championship here today when he defeated Robert Hudson, Jacksonville, 11 and 9, in their 36-hole match.

SCOUT ROURKE DIES

CINCINNATI, O., Feb. 6.—(AP.)—William A. Rourke, 68, veteran baseball scout, died at his home here today after a long illness. Rourke, who had been connected with baseball since 1885, was a veteran of the Civil War. He was a native of Ireland.

WHO'LL BE NEW BOSS OF BUCS?

BARNEY DREYFUSS

President of the Pirates, who died yesterday, ending a lifetime as a leader in baseball.

* * *

Sam E. Watters, secretary of the Pirates, who is qualified by long experience to handle the reins of the local club.

* * *

WILLIAM E. BENSWANGER

Treasurer and son-in-law of the late Barney Dreyfuss, who may assume the leadership of the Pittsburgh Club in the National League. He succeeded the late Sam Dreyfuss as an officer when the latter died a year ago.

JONES SCORES CLASSY WIN

By HARRY KECK
Sports Editor

The uncrowned light-heavyweight champion of the world looked the part of a real kingpin as Eddie Kapphan opened his new arena in Center avenue at Addison street last night.

Billy Jones, former local Negro boy, who went east to seek fame and fortune in the ring, was the hero. Fresh from a technical knockout victory over Battling Bozo in the N. B. A. light-heavyweight tournament in Chicago, Jones appeared to be 100 per cent improved over his winning fight against Maxie Rosenbloom, the recognized champion of the 175-pounders, at Motor Square Garden a year ago.

Fighting with confidence born of success, Billy slaughtered the hard-to-fight rangy George Pavlick, of Johnstown and Cleveland. He couldn't knock out his man, or even floor him, but he beat him so badly that George will be a long time getting over the chastisement.

HANDS OUT BEATING

Fast and clever and ringwise, Billy was master of the situation throughout and hammered the body until it was red, and fairly lathered his opponent's head and face with both fists. Only Pavlick's gameness and holding and covering saved him from a knockout. A few times George cut loose with cracking rights to the head that landed, but he was unable to follow up, and Billy resumed where he had left off.

Both weighed 172½ pounds. Pavlick is a better fighter than he showed against Jones. It was Jones' class that made the loser look bad by comparison.

Billy Holt, Homewood Negro, 145, repeated an earlier eight-round victory over Davy Grove, of the North Side, 145½, in the semi-final. Grove had a slight edge in the early rounds, during which he continually forced the fight and scored effectively, with Holt running and jabbing. However, Holt finally settled down and clinched the decision by outslugging his man decisively in the last two rounds.

ROOMY NEW ARENA

Carl Gross, of Braddock, Frank Klaus' heavyweight, 186, bested Charley Brodd, of McKeesport, 184¾, in the second bout, and Sharkey Lesko, of McKeesport, 144, won over Mike Thomas, of North Lima, O., 145¾, in the opener. These two bouts were not so hot, but the last two left nothing to be desired.

A fair-sized crowd witnessed the opening show and seemed to like the layout of the place. It is large and roomy and ought to be a popular spot for the followers of the sport.

Frank Brown and Frank Ferris were the judges and Red Robinson refereed all bouts. Tommy Grant was the timer, Ray Eberle the announcer and Dr. M. R. Goldman the commission physician. An orchestra furnished music before and after the bouts.

Between Rounds

The ring is no safe harbor now and as we go to press Monday night with the sight of Tom Maloy on deck, it may [illegible] Washington (Pa.) Negro ex-[illegible] in the second bout. Then the [illegible] Boxing Board of Control [illegible] the main bout. Ben Bass and Harold Reiser, in the eight-round semi-final, and Jack Barr and Tom Hanson, in the opener.

Ray Wintrush, Negro welterweight of the [illegible] has been relieved professional of the management of Phil Goldsmith, and now [illegible] Vaughn, of Johnstown, in an [illegible] bout at the Motor Temple next Wednesday night.

YESTERDAY'S MUTUELS

HIALEAH PARK

[illegible]	$100.70
[illegible]	10.00
[illegible]	224.50

SQUASH TEAMS PLAY VITAL CONTESTS

STANDING OF THE TEAMS
CLASS A

	Won.	Lost.	Pct.
Keystone A. C.	17	13	.567
P. A. A.	17	13	.567
Pittsburgh Golf Club	19	14	.543
University Club	15	15	.500
Allegheny Country Club	12	23	.343

By PAUL G. SULLIVAN

Vital contests impend for this afternoon as campaigning for Class A honors of the Pittsburgh Squash Racquets Association Inter-Club League draws near to conclusion. Coach Harold Mortlock's P. A. A. combatants, struggling fiercely to retain the titular laurels they annexed a year ago, stand deadlocked with Ben Pope's crack Keystone A. C. contingent, the Winged Head host having moved into the tie by virtue of downing Allegheny Country Club, 4-1, in the Red and Gray bailiwick on Thursday.

Today P. A. A. encounters University Club in a tussle abroad, while Keystone likewise travels and in so doing encounters the Pittsburgh Golf Club delegation, at present reposing in third place half-a-game to the rear of the leaders.

Allegheny Country Club remains idle over the week-end, while the Class B loop wound up festivities last Saturday as P. A. A. whitewashed K. A. C. to nose out Edgeworth for final honors.

FOUR SOCCER TILTS TODAY

By TOM BIRKS

A couple of league and two exhibition games mark this afternoon's local soccer card. The feature game naturally will be the Pittsburgh Rovers-Clan Douglas session, scheduled for Leslie Park.

Douglas is still counted by many to be in the running for the Central League title, but the league, by refusing the Douglas-Westinghouse protest, has unofficially given the pennant to the Swissvale crowd.

At Swissvale, Union Switch meets Westinghouse in a friendly affair, and at Ambridge, East Pittsburgh meets Bridge Works. In the Panhandle loop, Houston has the Grove A. C. as its opposition, it being a junior affair.

The Central League protest is causing a lot of bad blood in soccer circles. If the West Penn appeals committee has the appeal, it should have lost no time in getting it out of the way. The sympathy of soccer fans is going to the Switch team.

Tomorrow, the Akron Goodyears, national amateur champions, will be here to tangle with the Morrys in the semi-final round of the National Amateur Cup. This game will be played at South Park and should draw a capacity crowd. The Goodyears are coming by bus from Akron tomorrow. The kickoff is scheduled for 2:30 p. m.

Basketball Results

YESTERDAY'S GAMES

COLLEGIATE

[illegible]

JUNIOR SCHOLASTIC

[illegible]

GIRLS SCHOLASTIC

[illegible]

GREATER PGH. LEAGUE

[illegible]

METROPOLITAN LEAGUE

[illegible]

COUNTY AMATEUR LEAGUE

[illegible]

INDEPENDENT

[illegible]

SOMERSET CONFERENCE

[illegible]

SCHOLASTIC
City Senior League
Section I

[illegible]

Section II

[illegible]

CITY JUNIOR LEAGUE

[illegible]

W. P. I. A. L.

[illegible]

*Extra period.

N. W. P. I. A. L.

[illegible]

NON-LEAGUE SCHOLASTIC

[illegible]

JACOBS NOT REINSTATED

NEW YORK, Feb. 6.—(AP.)—An emergency meeting of the New York State Athletic Commission has failed to clear up the status of Joe Jacobs, suspended manager of Max Schmeling, world heavyweight champion.

Chairman James A. Farley and Commissioner John Phelan made a special trip to Post Graduate Hospital to confer with William Muldoon, senior member of the commission, but they reached no decision on Jacobs' request for reinstatement.

Muldoon has been in the hospital several weeks recovering from a minor operation. He expected to be discharged today.

Jacobs was suspended with Schmeling more than a year ago for failure to give Jack Sharkey a return bout for the championship. As Schmeling and Sharkey have signed for a bout here in June and posted the necessary forfeits, it is believed the commission will restore Jacobs to good standing.

MARY BROWNE BOWS

LOS ANGELES, Feb. 6.—(AP.)—Maid[illegible] of Chicago, last of the four remaining [illegible] of the Los Angeles Country Club Virginia Van Wie of Chicago, established herself as an outstanding threat in the mid-winter Los Angeles golf championship [illegible] by defeating her fellow townswoman, Mary K. Browne, 2 up.

CARNERA VICTOR

BERLIN, Feb. 6.—(INS.)—Primo Carnera, the Italian giant, won in the fifth round of his scheduled 15-round bout with Paul Thalmann here last night. Thalmann's hands mashed three in the fifth, claiming that an injured foot made it impossible to continue. Carnera weighed 270. Thalmann 206.

RED SOX SIGN FOUR

BOSTON, Feb. 6.—(AP.)—The Boston Red Sox has inaugurated the signed contracts of Willis Moore, Ed Morris, Ivan Rice, pitchers, and Marty J. Mullaney, infielder.

Battling Gizzy Ill With Flu In Detroit

DETROIT, Feb. 6.—Battling Gizzy, Pittsburgh fighter, who was scheduled to meet Eddie Lord, of Cleveland, in a 10-rounder here last night, is ill in his room in the Teller Hotel here, following an unexpected attack of influenza shortly after weighing-in yesterday afternoon. Last night, he was suffering with a temperature of 104, according to Dr. George W. Palm, the commission physician. Gizzy will be confined to his hotel here for at least two days, the doctor said.

Tommy Paul, Buffalo, won a 10-round decision over Pete DeGrasse, New York, here last night in the main bout, and Lord, 132, defeated Eddie Koppy, 135, Detroit, who subbed for Gizzy.

DATES ARE SET BY U. S. L. T. A.

NEW ORLEANS, Feb. 6.—(AP.)—The executive committee of the United States Lawn Tennis Association today recommended to the association's annual convention that all major championship tournaments for 1932 be returned to the clubs that entertained them last year, except the national clay courts play, which will go to Memphis, Tenn.

Approval of the places and dates on the convention floor appeared as mere routine, with delegates showing more interest in the vote on national rankings for 1931 and a promised contest over the election of national officers.

The Memphis tournament, bringing the event into the South for the first time, will open the "big circuit" June 6-11.

SAME CLUBS

Following tradition, the West Side Tennis Club, of Forest Hills, N. Y., will be host to the women's singles championship, August 15-20, and the men's and veterans' singles, August 22-27. The national doubles will be played at Longwood Cricket Club, Chestnut Hills, Mass.

Other tournament dates include the National Intercollegiate, Merion Cricket Club, Haverford, Pa., June 20-25; Public Parks Championships, Louisville, Ky., August 15-20, and the following junior events:

Girls' hard court championships, Berkeley Tennis Club, Berkeley, Cal., June 6-11; junior and boys' championships, Culver Military Academy, Culver, Ind., August 8-13; Girls' grass court championships, Philadelphia Cricket Club, St. Martin's, Pa., September 5-10; junior and boys' indoor, place not decided, December 26-January 1; girls' indoor, Longwood covered courts, Chestnut Hills, Mass., Dec. 26-31.

MEN'S INDOOR MARCH 11-18

The 1933 men's indoor will be played March 11-18 at the Seventh Regiment Tennis Club, New York, and the women's indoor March 27-April 1, at the Longwood covered courts.

The U. S. L. T. A. convention in assembling today was expected to vote through with little or no discussion the recommendation of Capt. Samuel Hardy, of last year's Davis Cup team, that the 1932 cup-seekers go direct to France for the interzone final, eliminating play at Wimbledon, because of the danger of a post-Wimbledon let-down and the difference in the Wimbledon and French surfaces.

DUKE PHARMICS BOW, 33-23

Duquesne University's Pharmics were beaten by the Philadelphia College of Pharmacy, 33 to 23, on the Bluffites' floor last night. The Quaker City troupers led, 19 to 13, at half time. The high scorer was Lew Bramer, of Philadelphia, who had 17 points. The lineup:

Duquesne	Fg	F	Pts	Phila.	Fg	F	Pts
Skolnick, f	4	2	10	Hill, f	1	1	3
Moore, f	0	0	0	Lewis, f	0	0	0
Marino, c	1	0	2	Bramer, c	7	3	17
Cratsley, g	1	2	4	Ambrosino, g	0	0	0
Thomas, g	1	0	2	Kolb, g	1	0	2
Kuchinski, g	0	0	0	Shirley, g	0	0	0
				Walter, g	0	0	0
				Hamlin, g	0	0	0
Totals	8	7	23	Totals	13	7	33

Referee, Larry Green.

GENEVA BEATS PRESIDENTS

BEAVER FALLS, Feb. 6.—Geneva College passers handed Washington and Jefferson a neat 31-to-13 lacing here last night.

The Covenanters were slow in getting started, but led the first half, 18 to 6. The lineup:

Geneva	Fg	F	Pts	W. & J.	Fg	F	Pts
Wasung, f	0	0	0	Dunn, f	0	0	0
Hasberg, f	1	0	2	Linder, f	1	0	2
Montgomery, c	3	0	6	Hrabovsky, c	0	0	0
Aultman, g	0	0	0	Schaffer, g	0	0	0
Grahame, g	2	0	4	Furlano, g	0	0	0
Martin, g	0	0	0	Butler, g	0	0	0
Farr, g	0	0	0	Dorr, g	0	0	0
Wasung, g	0	0	0	Daniels, g	0	0	0
Hampton, g	0	0	0				
Sloe, g	0	0	0				
Totals	6	0	12	Totals	1	0	2

Referee, Mc.

NEW ARENA OPENS

Photo by Pittsburgh Sun-Telegraph.

GEORGE PAVLICK BILLY JONES REFEREE ROBINSON

Milling during ninth round of main bout of opening show of Eddie Kapphan's new arena last night.

REGIONAL COAL PACT OPPOSED BY U. S.

Justice Department Sees Anti-Trust Violation; Kelly Raps Foes of Bill

WASHINGTON, Feb. 6.—(AP.)—Any attempt to put regional sales agreements among bituminous coal operators into operation will be opposed by the Department of Justice as a violation of the anti-trust laws.

Attorneys representing groups of operators in the Pittsburgh and other coal producing areas were so informed yesterday by department officials. They were told they would face a court suit if the group selling plan, already in process of formation, is made effective.

Specific congressional authority to waive the anti-trust laws, officials of Attorney General Mitchell's office said, is necessary for the institution of a co-operative trade agreement to regulate production and price of coal such as is proposed.

KELLY ASSAILS FOES

Meanwhile Representative Kelly, of Edgewood, co-sponsor of the Davis-Kelly bill to permit such acts in the industry, assailed operators in the industry who already have registered disapproval of the measure, as practicing "obstructive tactics."

Two of the leading Pennsylvania operators, J. A. D. Morrow and Harry F. Bovard, urged the state's Republican House delegation Thursday to oppose the bills. Specific criticism was directed by the two at the provisions requiring licensure of all operators and permitting unionization activities by mine unions in open or non-union mining regions.

Agreements in the various regions for the rate of production and the sale price of the product—the prime purpose of the bill—would be legal only with the approval of a proposed coal commission which would have the right to call in the public to determine whether the agreement would be in the public interest.

OFFICIAL RAPS PLANS

Under the projected operators' plan, such agreements would be adopted through voluntary action of the operators without any other supervision.

That plan was described by an official of the Justice Department as "if not illegal so close to it" that the department would be compelled to act.

The operators' attorneys sought an agreement with the Justice Department whereby a "friendly" suit would be instituted to test the legality of the proposed combinations.

They were told the government could not make any such promise, but would urge expedition of disposition of litigation if the plan was placed in effect.

A spokesman for the department said it "is not ignorant of the demoralized state of the coal industry," but could make no exceptions to its general rule of process in anti-trust suits.

Cold, Hunger Kill Two Penna. Men

HARRISBURG, Feb. 6.—(AP.)—Cold and hunger took two lives in Pennsylvania yesterday. Paul Heberchik, of New Columbus, dropped dead while eating an orange he had reclaimed from the city dump, where he had been finding his food since he lost his job several weeks ago. A hermit who lived in a hut near York also dropped dead as he was about to eat a breakfast prepared for him by Mrs. Joseph Hofstetter in Hanover. He was driven from his backwoods hovel by the cold.

Hero of War Poster Faces Deportation

LOS ANGELES, Feb. 6.—(AP.)—An Australian, who was shown defending the American flag on a poster to encourage enlistment for the World War, is in the County Jail here for overstaying his leave as an alien visitor in the United States.

Arthur Shirley, the Australian, played the soldier-hero in "The Fall of a Nation" and scenes from this film were used for recruiting purposes.

Investors Testify In Stock Fraud Cases

MINNEAPOLIS, Minn., Feb. 6.—(AP.)—Persons who invested their savings in securities of the W. B. Foshay enterprises, now in receivership, testified they were represented as "safe and secure, paying high and regular dividends," as the government closed its case yesterday in the second mail fraud trial of Foshay and H. H. Henley, his assistant.

Find Hunter Guilty Of Shooting Man

WILKES-BARRE, Pa., Feb. 6.—(AP.)—John Shovlin, 23, this city, yesterday was found guilty of shooting a hunter in mistake for game while hunting on December 2, 1931. He was recommended by the jury to the mercy of the court. It was the first case of its kind to reach the Luzerne County courts and the second in the state since the law was passed, in 1931.

Waynesburg Relief System Prepared

WAYNESBURG, Pa., Feb. 6.—The merchants division of the Waynesburg Chamber of Commerce will sponsor a plan to relieve unemployment here which will be modeled on the lines of the famous Rochester, N. Y., plan, it was announced.

MRS. ZECH CHAMPION

MIAMI BEACH, Fla., Feb. 6.—(AP.)—Mrs. Lillian Zech, of Chicago, won the Hialeah women's golf championship yesterday for the second time in three years, at the defeated Mrs. H. D. Stewart, Hutchinson, Kan., 4 and 4, in a 36-hole final round.

NAGEL REVEALS FILM WORLD'S RELIEF PLAN

Star, Social Student, Tells Methods Here; Deplores Handicap to Individuality

Mass production and mass selling that he declared keep the "white collar" class from developing individuality by confining them to the role of clerks was scored today by Conrad Nagel, the romantic screen star whose hobby is social study.

The star's opinion is based upon practical experience. Nagel is

Photo by Pittsburgh Sun-Telegraph.

MR. NAGEL IN PITTSBURGH

president of the Motion Picture Relief Fund that cares for the studio and screen workers, of whose ranks of 25,000 only about 8,000 are employed. Between performances at Loew's Penn Theater, where he opened a week's engagement yesterday, Nagel explained the system of the industry's relief work. Expressing belief that the system is practical for adoption by municipality with only slight changing, he said:

"The relief fund is perpetual. Realizing the difficulties that arise in seeking subscriptions and pledges from workers, we sought a method that lightens the fulfilment of payments and yet saves half the work of collecting. Everyone connected in the industry from the studio worker to the star is pledged to give one-half of 1 per cent of their weekly salaries. No subscriptions are sought from those earning less than $50. This means 25 cents a week from the smallest salary.

"No social workers investigate cases. A committee of 50 women carry on this duty and represent all classes of workers. If a cameraman needs relief, a cameraman's wife investigates and makes recommendations as she sees and understands the needs of this type of family. The same policy is followed for all classes of workers. The funds are collected from the employers, who deduct the weekly donations from the pay checks."

Jobless Miners Dig Free Coal for Needy

NEW CASTLE, Pa., Feb. 6.—(AP.)—Miners who have been receiving charity aid for many weeks, are working for charity themselves today. Fifteen or more men will dig coal from the strip mine donated by the New New Castle Mining and Clay Products Company and the Lehigh Portland Cement Company for use of the poor. The miners volunteered for the work.

Divorce Tribunals Voted by Spanish

MADRID, Feb. 6.—(AP.)—The first of two articles designed to complement the constitutional law on divorce was approved last night by the National Assembly.

The measure would establish civil tribunals having the right to issue divorces regardless of the form of matrimony contracted and to recognize mutual consent as well as other causes to be later specified as grounds for decrees.

Injured Woman Wins Suit Against City

A verdict of $5,000 damages against the City of Pittsburgh in favor of Mr. and Mrs. Harry Fink, of Sheraden, for injuries to Mrs. Fink when she fell into a ravine after stepping on a rotten plank in a boardwalk in Chartiers avenue, was awarded by a jury in Common Pleas Court before Judge Thomas M. Marshall.

Former Pittsburgh Engineer, 60, Dies

CHESTERTOWN, Md., Feb. 6.—(AP.)—William Comella, 60, a retired civil engineer of Pittsburgh, died yesterday at his country home near here after a long illness.

Jobless Offer Work For Food, Shelter

CONSHOHOCKEN, Pa., Feb. 6.—(AP.)—Unemployed of this borough have volunteered to work on the highways here for food, clothing and fuel.

NOW EVERY
Tuesday and Thursday
'UNCLE BOB & BETTY'
Will Read the
Daily
Sun-Telegraph
Comics
At 6 P. M.
Over Station
WCAE
AND ON SUNDAY
AT 12:30 NOON

MOVIE COMEBACK :-: Absence Makes Actress Fonder of Movies :-: IN THE THEATERS :-: Critics Have Their Say About the Talkies

Anna Q. Nilsson, 30 Pounds Lighter, to Return To Talk Screen

By HARRISON CARROLL

(Copyright, 1932, by King Features Syndicate)

HOLLYWOOD, Feb. 6.

After four years, Anna Q. Nilsson is coming back.

Feeling fit and 30 pounds lighter than on her return from Europe, the Swedish star will make tests next week at several major studios. She says she can't bear to be away from the cameras any longer.

"How little these people know," she declares, "who object to being stopped for autographs and for talks over the microphone. Let them lose this for a while and they'd realize how much it means to them.

"These days, I can walk down Hollywood boulevard and not be recognized by anyone. But do I like the privacy? I don't. It only makes me realize how fleeting fame is."

Anna Q. Nilsson

Anna's story, during the last few years, is one of many obstacles overcome. Injured by a fall from a horse, she was off the screen for many months. Then she tried to come back too soon. The result was one picture, "The Blockade," followed by a relapse.

It wasn't until her return from Europe last year that she thought again of making a comeback. By this time slim figures were at the height of their vogue. Anna decided to take off 30 pounds. To do this she went on a starvation diet and was stricken with pneumonia. During her illness, and Hollywood hasn't heard this until now, she spent five weeks at a hospital under an assumed name.

But today all that is forgotten. Under the guidance of Freddie Frelich, who has managed her career for years, she's ready for the adventure of the talkies.

SOME GOSSIP

Hollywood understands that "BH" Rogers, brother of Buddy, is reconciled with his pretty young wife . . . Johnny Farrow telephoned Lila Lee from London the other day, but the romance is still cold . . . Saw Helen Twelvetrees looking very smart in a white leather jacket with fur collar. Something new, or am I way behind in styles? . . . Lupe Velez is almost recovered from her pleurisy attack. She tells me she hasn't a romance to her name, and, of all things, is devoting her time to making hook rugs . . . When everything else palls, Jack Oakie says he's going to have fun loaning his four agents out . . . You'll find Homer Croy's "Headed for Hollywood" an amusing story about an Iowa beauty-contest winner who brings her family to chaperon her on her way to stardom. Papa is a former medicine-show proprietor and there's an Indian chief who can't get acclimated to Hollywood ways.

Lupe Velez

LAURA STEPS OUT

Packed with her brief flyer on the local stage, Laura La Plante is leaving today for Seattle where she will take the lead in a stock company presentation of "The Unexpected Husband." If she likes it, and Seattle likes her, she may remain there to do another play. Husband Bill Seiter will stay home and tend to the movies.

Soldiers on Parade in Metro

THE GLOBE TROTTER

Emperor Hirohito, of Japan, is shown in the current issue of Hearst Metrotone News, being presented in the Penn, Fulton and other theaters, reviewing an army of 15,000 troops, many of whom are now in the fighting zone. The soldiers, armed to the teeth, march in their battlefield uniforms with bayonets flashing in the sun. Animated maps, scenes in China and a graphic description by the Globe Trotter, vividly depict the situation in the Sino-Japanese conflict as it exists today. The symposium ends with pictures of the transport Chaumont, showing it on its way from Manila loaded with 1,000 men of the 31st Infantry, and Marines.

The two-billion dollar Reconstruction Finance Corporation is shown as it begins its existence with the swearing in of the members at Washington. Chairman Eugene Meyer introduces the various members, including former Ambassador Dawes, and explains how the corporation proposes to operate.

MANY NATIONS

The first autogiro with a cabin ever flown is shown giving its initial test at the Hanworth airport near London.

Representatives of 17 nations, each displaying their flags, participate in a colorful ceremony attending the opening of the winter Olympics at Lake Placid. Among other exhibitions of skill, is a demonstration by Phil Taylor, British stilt skater.

Mother love extends to giraffes, too. In the Berlin (Germany) Zoo, the only baby giraffe to be born in captivity in 22 years, is shown a few days after its arrival. A keeper who attempts to caress the baby is almost assassinated by the loving mother.

BEAUTY CONTEST

The American Beauty Congress holds its annual convention in New York City and the nation's fairest girls parade before the judges.

An unusual picture of kid radio stars comes from a studio in Los Angeles, where Neverly Jane Dixon, 4 years old, sings of her love to Allen Zeller, who is the same age.

Johnstown Woman Found Dead in Woods

JOHNSTOWN, Pa., Feb. 5.—Mrs. Talicsin Griffith, 61, a former school teacher, and the wife of a local musical composer, was found dead yesterday in a thicket of trees near Johnstown. Mrs. Griffith, suffering from a mental disease, disappeared from her home in December. She apparently had been dead for several days.

OBITUARY

Lichr Funeral.

Funeral services for Francis Liehr, 41, who died Thursday in his home, 1731 McCullough street, North Side, will be held in St. Peter's Church at 10 a. m. Monday. He was a World War veteran and a member of the Veterans of Foreign Wars. Besides his widow he leaves four daughters, Marie, Adliade, Juniata and Frances; his mother, Mrs. Agnes Liehr; four brothers, Robert A., the Rev. Hilary, Bernard and Joseph Liehr, and three sisters, Mrs. Peter Schramm, Mrs. Ernest Loscar and Miss Cecelia Liehr.

Coyne Funeral.

Funeral services for Mrs. Mary Coyne, 53, for many years a resident of Duquesne, who died at her home in Cleveland Wednesday, will be held in Holy Name Catholic Church, Duquesne, at 9 a. m. Monday. Requiem high mass will be celebrated. The body has been brought to the home of her brother, Patrick J. Connelly, 1408 Kennedy avenue, Duquesne. Besides her brother she leaves two sisters, Mrs. Jennie McCloskey, of Squirrel Hill, and Mrs. Margaret Gregor, of Syracuse.

Peter A. Gillen.

Peter A. Gillen, 70, of 2453 California avenue, died yesterday in South Side Hospital. He leaves three sons, Florence, Thomas and Frank, and two daughters, Miss Mary Gillen and Mrs. James Harvey.

Marriage Licenses

Peter L. Cullen	Pittsburgh
Mary M. Flaherty	Pittsburgh
Peter V. Morano	Pittsburgh
Josephine Pompenberg	Pittsburgh
Larry Lechner	Pittsburgh
Marie Wirth	Pittsburgh
William F. Boal	Pittsburgh
Helen A. Barron	Pittsburgh
Alex Parsons	Pittsburgh
Mary Thomas	Pittsburgh
Terrance V. Murphy	Pittsburgh
Margaret Brown	Millvale
William L. Thompson	East Livergood, O.
Elizabeth M. Thompson	Pittsburgh
Theodore Channing	Manchester
Lorena Smith	Pittsburgh
Norman P. May	Verona
Hazel Smith	Millvale
Joe Sarro	East Pittsburgh
Jennie Cushman	East Pittsburgh
Ernest P. McGuire	Pittsburgh
Katherine V. Riley	Pittsburgh

Salesman Enjoined By Creamery Firm

The Corliss Creamery Company obtained a preliminary injunction from Judge A. B. Reid in Common Pleas Court to restrain Henry Leebove, a former salesman, from engaging in the butter and eggs trade in Wilkinsburg, East Pittsburgh, Braddock and adjacent territory, where his route for the company was alleged to have been.

He was employed by the Corliss company September 16, 1930, under an agreement not to engage in the trade in his territory for six months after leaving the company's employ and since leaving January 30 he has engaged in the trade, the suit averred.

WILL ROGERS SAYS

ABOARD S. S. EUROPA, Feb. 6.

To the Editor, Sun-Telegraph:

This is just a little note to "Uncle Andy" Mellon, the first man to step down in order to take the ambassadorship to Great Britain. Mr. Mellon, you saved us taxes, and you made us money, and we, like a lot of "saps," went and blew it in. When it was all gone, we took it out on you.

The thing busted in your face the same as it did in ours. This is a crisis where the bigger you were, the harder you fell. We are mighty poor losers if we can't remember what you did and thank you, and wish you well; so goodbye, Andy—take care of yourself.

If you put on knee breeches, be sure and put on long woolens underneath, and always remember if we had saved what you saved for us we wouldn't need saving now.

Yours, WILL.

Parade!

John Gilbert and Claire McDowell appear in "The Big Parade," now showing with sound in the Sheridan Square.

Cats Are Aid In Warner

Charlie Chan, slant-eyed sleuth, solves another murder mystery in the Warner. This time he is aided and abetted by a couple of cats.

Chan's latest adventures are presented in "Charlie Chan's Chance," new film in the Warner. And again it is Warner Oland in the title part. Oland has been doing the Oriental act in Hollywood for so long that he is liable to be deported as an alien.

Anyway, the new film is a good mystery because even the director doesn't seem to know what it is all about. Murder is done and the clues spread out like sparks from a dying skyrocket. Which baffles audiences as well as Mr. Chan. However, smart work on the part of the cast, especially Mr. Oland, makes it interesting, if bewildering entertainment.

It begins with a prominent man sitting dead in his library. Heart failure says the doctor. But Mr. Chan knows better. Those all-seeing eyes of his spy a dead cat under a chair. And that Oriental nose of his senses gas. His verdict is murder.

A couple of reels later another cat enters and saves the life of our heroic sleuth.

The setting of the film is New York. The supporting cast includes H. B. Warner, Marian Nixon, Linda Watkins and Alexander Kirkland.

It is the subtle philosophy of Mr. Chan that makes his screen adventures so amusing. But his proverbs are losing their Oriental tang.

—C. E. G.

Preble Avenue Man Wills Son $28,000

The $28,000 estate of John Duda, of Preble avenue, was left to a son, Joseph, with the condition he care for his mother during her life, by the testator's will. Three other sons were given $100 and a daughter $1,000.

John C. Smith, of Bethel Township, left his $13,500 estate to a sister, Adaline C. Smith, and two adopted daughters, Mrs. Ruth Long and Mrs. Grace E. Clinton.

THEATER CLOCK

NIXON: Maude Adams and Otis Skinner in "The Merchant of Venice." Nightly at 8:15. Matinee Saturday, 2:15 p. m.

PENN: Chester Morris in film, "Corsair." Daily at 10:56 a. m., 1:22, 3:58, 5:29, 8:13 and 10:49 p. m. Conrad Nagel on stage.

STANLEY: Barbara Stanwyck in film, "Forbidden." Daily at 10:33 a. m., 1:01, 3:29, 5:45, 8:11 and 10:36 p. m. Ted Lewis on stage.

WARNER: Warner Oland in film, "Charlie Chan's Chance." Daily at 10:30 a. m., 12:27, 2:24, 4:21, 6:18, 8:15 and 10:12 p. m.

FULTON: Bill Boyd in film, "Suicide Fleet." Daily at 11:11 a. m., 1:20, 3:29, 5:38, 7:47 and 9:56 p. m.

DAVIS: Linda Watkins in film, "Good Sport." Daily at 12:05, 2:09, 4:13, 6:07, 8:11 and 10:15 p. m.

HARRIS: Ricardo Cortez in film, "Men of Chance." Daily at 11:05 a. m., 1:14, 3:30, 5:50, 8:10 and 10:25 p. m. Vaudeville on stage.

ENRIGHT: Linda Watkins in film, "Good Sport." Daily at 12:22, 1:57, 4:25, 5:40, 8:08 and 10:36 p. m. Vaudeville on stage.

SHERIDAN SQUARE: Jack Gilbert in film, "The Big Parade." Daily at 12:59, 3:57, 6:55 and 9:53 p. m. Vaudeville on stage.

AVENUE CINEMA: "Die Csikos Baroness." German film. Daily at 1, 3:08, 5:17, 7:25 and 9:34 p. m.

ACADEMY: "Eddies of 1932." Burlesque show. Twice daily 2:15 and 8:15 p. m.

Love Kicked About in Stanley

By CLARENCE E. GRUNDISH

This thing called love gets kicked around like a football in "Forbidden," new Stanley film. It is all about a girl who loves a married man. And that man doesn't happen to be her husband.

Nothing very original, you say. Granted. But here's a film that demonstrates it doesn't take originality to make entertaining drama.

Barbara Stanwyck is starred. She's quite the emotional lady. Yet, there is an air of reserve in her acting that is in good taste.

Spring is all about when the picture opens and Miss Stanwyck tosses away her spectacles, draws her life savings from the bank and splurges on a Havana vacation.

Two men enter her life. One is the suave Adolphe Menjou, a married man in hero garb. The other is Ralph Bellamy, peanut-eating reporter. On the side-lines of romance these two gentlemen stage a battle of wits.

Menjou is a district attorney, with eyes on the governor's chair. Bellamy is out to see that he doesn't get it. But even he is surprised when he discovers that the "skeleton" in the D. A.'s household is a baby.

From here on the story travels down through the years with Miss Stanwyck growing older and sadder.

Frank Capra, who directed, also is responsible for the story. He gets in a number of Hollywood's stock-in-trade situations and outdoes an O. Henry when it comes to coincidence. But he has given the production some neat directorial touches.

Ted (Is Everybody Happy) Lewis is on the stage. That sentimental note in his voice certainly "wows" audiences. Mr. Lewis has his band along and numerous other entertainers also appear. But he is a show in himself.

ACTOR PLUNGES TO DEATH

NEW YORK, Feb. 6.—(AP)—Frank A. Tannehill, 70, actor and native of Grand Rapids, Mich., was killed yesterday when he fell or jumped from the solarium on the twelfth floor of Elks Lodge No. 1, in West Forty-third street.

Arthur McAvoy, manager of the building, told police Tannehill had been out of employment for some time but did not seem greatly concerned about it.

In the dead man's pockets was found a note:

"In case of accident or death, please notify Henry Phillips, of Elks Lodge No. 1."

Coll Revenge Seen In N. Y. Slaying

NEW YORK, Feb. 6.—(AP)—The body of Harry Gershowitz, 30, was found on an upper West Side street, near Riverside drive, last night. He had been shot through the heart and neck. Marks on the body indicated it had been tossed from an automobile.

Detectives expressed the opinion he may have been slain in reprisal for the killing of two Vincent Coll gangsters in a Bronx apartment Monday night.

Plays, Players, By-Play

By WILLIAM J. LEWIS

Monday an Alvin audience will be seeing its first show in several weeks, "Experience Unnecessary," fourth in the Professional Players list. It features Verree Teasdale and Walter Woolf.

* * *

Small Timer says fish may be brain food, but asks why they get caught if they are so strong in that element.

* * *

"The Band Wagon," coming Monday to the Nixon, was for months a popular revue on Broadway. It has its original stars, Fred and Adele Astaire, Helen Frederick and Frank Morgan.

* * *

Small Timer says one never loses by being courteous, but a toupee-wearer will still be cautious on a windy day.

* * *

The Enright will have Dick Powell back as master of cermonies today, when a new bill opens with a stage show and Linda Watkins, in "Good Sport," on the screen.

* * *

Small Timer says the stops on a saxophone should be within reach of hearers.

* * *

"The Big Parade," with sound, is undergoing screen revival and will be on the Sheridan Square screen today. "Ebony Follies" will head the stage acts.

* * *

Small Timer says another example of dead language is the sentence—"give me the check."

* * *

In the Harris today the new screen bill will feature Ricardo Cortez in "Men of Chance." Huber, magician, will head the vaudeville with a trunk mystery and other illusions.

* * *

Small Timer says that, regardless of proverbs, many former choosers are now beggars.

* * *

"The Servant in the House" will have a novel presentation in Carnegie Music Hall Monday night. All parts will be played by Philadelphia Rice, who calls himself a monjector.

STAINLESS

Same formula . . same price. In original form, too, if you prefer

26 for COLDS VICKS VAPORUB

OVER 17 MILLION JARS USED YEARLY

Sport!

Linda Watkins has the title role in "Good Sport," picture showing in both the Davis and the Enright.

'Good Sport' On Screen

By MILDRED FILLMORE

"Good Sport," gin-drinking comedy-drama of modern matrimonial seas, is the new film in both the Davis and Enright. It is about a young wife, who goes out into the night clubs to see what it is that keeps husbands busy.

Linda Watkins is featured. She learns her husband is stricken with a blonde, so when he's away in Europe she steps around with his fast friends and becomes known as the "good sport."

Incidentally, John Boles looms across the gay night horizon and the young wife falls for him in that big way.

Eventually, the husband is written out of the scenario and 'tis happiness for Linda and John.

Miss Watkins, of serious mien and halting voice, has a certain charm that helps things considerable. Greta Nissen also arouses interest as the blonde lady. The film isn't so much.

Peace Victory! Delegates Talk One at a Time

By ARTHUR 'BUGS' BAER

NEW YORK, Feb. 6.—Some more delicate details from our keyhole astronomer at Geneva:

The League is electing vice presidents. That's the last gasp of the diving gladiator.

Japanese delegate made beautiful speech for peace before packing to join the army.

The representative from Putrida wants the next peace conference held on a bobsled on the zig zag turn.

The Kitcho-Moppian delegate claims victory for peace because the boys are speaking one at a time.

Hour's recess granted to enable delegates to listen to Floyd Gibbons' broadcast of Shanghai battle.

The three Kennedy brothers, who are fighting Bolivia would like to send a brother to Geneva, but they can't spare him.

The Chinese delegates have given up their first floor seats and are defending the second balcony.

More sandbags were piled around the chairman's desk last night. He is worried because the Dizzian diplomat said:

"Mr. Chairman, considering the object of this gathering, don't you think it would be a good idea to leave your gavel home?"

(Copyright, 1932, Distributed by General Service.)

ADVERTISEMENT

STOMACH UPSET

Get at the real cause. That's what thousands of stomach sufferers are doing now. Instead of taking tonics, or trying to patch up a poor digestion, they are attacking the real cause of the ailment—clogged liver and disordered bowels.

Dr. Edwards Olive Tablets help arouse the liver in a soothing, healing way. When the liver and bowels are performing their natural functions, people rarely suffer from indigestion and stomach troubles.

Have you a bad taste, coated tongue, poor appetite, a dull, don't-care feeling, no ambition or energy, trouble with undigested foods? Try Olive Tablets, the substitute for calomel.

Dr. Edwards Olive Tablets are a purely vegetable compound. Know them by their olive color. They do the work without griping, cramps or pain. All druggists, 15c, 30c and 60c.

Take one or two at bedtime for quick relief. Eat what you like.

Conrad Nagel Is Himself In Penn

By GEORGE SEIBEL

They have two film heroes in the Penn this week—Conrad Nagel in person and Chester Morris in the picture "Corsair." Nagel, who has always had the fame of being one of the nicest and cleanest fellows on the lot, also was revealed as one of the cleverest. His act tells and shows something of the way things are done in Hollywood. Ruth Marsh comes in as a stagestruck maiden from the East, who finds everything and everybody "adorable." After the amusing skit a scene from "The Trial of Mary Dugan" is shown in the making.

George Seibel

"Corsair" is an exciting adventure film of football, Wall street and hijackers of the rum fleet. Chester Morris, as the hero, is kissed by Alison Loyd, daughter of the Wall street pirate, and both daughter and father always get what they want. Still she doesn't get Chester until he has beaten her father at his own game, and even extracted an $85,000 check—which he tears up, probably knowing that it could be stopped anyway.

There are some very fine sea and cloud effects. Alison wears some attractive gowns, and the melodrama isn't overdone very much. Thrills, heart-throbs and fine seascapes—the picture ought to please.

The Lucky 7 Trio did some dashing foot-work. Flo Mayo is a graceful performer in the air. William and Joe Mandel almost break their necks in fun, and the final "Spader and Fly" effect, with Miles and Kover, is most picturesque.

INSURANCE MEN NAME SPEAKER

Holgar J. Johnson, president of the Pennsylvania Life Underwriters Association, will be one of the principal speakers at the annual dinner of the Insurance Club of Pittsburgh in William Penn Hotel, Monday. Other speakers will be George S. Van Schaick, superintenednt of insurance, of New York State; Charles F. Armstrong, insurance commissioner of Pennsylvania, and W. B. Calhoun, president of the National Association of Insurance Agents.

Mr. Johnson

Forty home office executives of leading life, fire and casualty companies will attend. John C. McCarthy is assistant to Francis S. Guthrie in arranging the dinner.

MACHADO AIDS QUAKE VICTIMS

SANTIAGO, Cuba, Feb. 6.—(AP)—President Machado has contributed $10,000 for the relief of those who suffered in the recent earthquake here. The official death list has risen to 13, and police are still searching the ruins for bodies.

Public Works Secretary Ernesto Onetti put 70 men to clearing away the debris about the sorely-needed Municipal Hospital to determine if its reconstruction is feasible.

Two bread lines were established, and $1,000 of $10,000 appropriated by the central government for relief measures arrived. Mayor Desiderio Arnaz was chosen to head the municipal relief committee.

AMUSEMENTS

NIXON Mat. Today 2:15 Tonight 8:15

MAUDE ADAMS and OTIS SKINNER in "THE MERCHANT OF VENICE"

NEXT WEEK—SEATS NOW

MAX GORDON Presents FRED ASTAIRE FRANK MORGAN HELEN BRODERICK in THE BAND WAGON

MOST PERFECT MUSICAL REVUE EVER STAGED

DIRECT FROM THE NEW AMSTERDAM THEATRE, N. Y.

ACADEMY— 2:15 8:15

Pretty Girls, Peppy Songs—Snappy Scenes

"EDDIES OF 1932"

Midnight Show, Sunday Nite, 12:01

FILMLAND

LIBERTY Penn & Shady Montrose 1081

BRUSHTON THEATRE **N** "LOCAL BOY MAKES GOOD" JOE E. BROWN in

GARDEN CLIVE BROOK and VIVIENNE

WALTER WINCHELL On Broadway

(Copyright, 1932, Daily Mirror, Inc.)

Values

It was by the sea
And there were moonlight and stars;
The music floated faintly to them
From the terrace above through the perfumed air
Heavy with the scent of late roses; it was a waltz,
Languidly sensuous, mysterious,
And as they sat at the little table in the garden
The flickering table light
Made shadowy pools of her eyes; her bare shoulders,
Pale ivory in the half-light, bewitching, maddening,
The ancient lure—playing havoc with his thoughts;
Suddenly he spoke; 'Gee, they gotta lotta noive
'Soaking a buck for highballs and they got no show!'
'Yeah,' she replied, 'you said it, bay-bee!'

—*Tom Weatherly.*

The Big Echo!

It is not our plan to prosecute or persecute Mr. Carroll because he said that we were not fit to associate with decent people. But this fact simply has to be recorded. Carroll himself was the target for the same crack, and it reddened his face two summers ago on the New Amsterdam stage, where his "Vanities" was playing and which had just been raided by the police.

Fred Stone was rehearsing his cast in "Ripples" on the same Dillingham platform that day when Carroll happened in. Carroll went over to Mr. Stone and offered his hand.

"I'm Earl Carroll," he said. "I'm glad to meet you."

Fred Stone spurned Carroll's paw and denounced Earl before the entire "Ripples" company.

"I don't want to know you!" cried Stone. "I don't want you on the same stage with me or my daughters. You are not fit to associate with decent people!"

Author! Author! Author!

Post-Mortem

Benjamin Holzman, one of the Times square guys, now signs his letter like this:

"B. Holzman, who'll match his life with anyone's at the Central Park Casino!"

Deadly Parallel

A confrere yesterday reported: **"Earl Carroll chuckled at those stories which had him crying."**

And Mr. Carroll's defender quoted the producer as saying: **"I never enjoyed anything so much."**

Sime's current theatrical weekly includes among other advertisements the same confrere's announcement of his broadcast for next Tuesday. The guest star, it says, will be Earl Carroll.

Catch on?

The Comeback Horrible!

The other day Lou Holtz received a letter asking for the modest sum of $10,000 as a loan. Lou, who is a target for this gag, sent his formal reply:

"I shall indeed be very glad to accommodate you. As you realize this is a business proposition, I shall have to ask you for the loan of your right eye as security."

The next week the guy showed up at the Friars Club to see Holtz—with a glass eye!

Oop!

Louis A. Cuvillier, dean of the State Assembly, stated on the floor last week that Seabury is playing politics endeavoring to popularize himself for Fusion candidate for Mayor of New York next year.

The Assemblyman is a little hack in his lessons. There is a provision in the city charter which states that a man must be a voter in the city for 10 consecutive years to be eligible to be a candidate for Mayor.

Seabury for several years has been an enrolled voter in East Hampton, L. I.

It Happened!

Alf Friedman heard it in one of the smaller broadcasting studios. A banjoist was doing his strumming before a mike when suddenly an announcer rushed in and whispered:

"Stop playing. I've got to put on an 'SOS'!"

"Oh, no!" snapped the banjoist. "You're not gonna do any advertising on my program!"

Quiteso, Quiteso

Charles Leonard Fletcher, the golf editor of the Hollywood Citizen-News, relays this eavesdropped repartee heard on a golf course:

"I'll play you 5—5—5."

"Too much money."

"Aw, come on! Remember—coffins have no pockets!"

Ice Plant Worker Burned to Death

JOHNSTOWN, Pa., Feb. 6.—Samuel Louder, 67, was burned fatally yesterday when his clothing became ignited from a furnace at a local ice manufacturing plant.

AMUSEMENTS

Shubert **ALVIN** NEXT WEEK Mats. Wed. & Sat.

Fourth Play of Professional Players Series

Walter Woolf Verree Teasdale

IN THE HILARIOUS COMEDY

"EXPERIENCE UNNECESSARY"

By Glenn Unger Wilde REX O'MALLEY

PRICES—Eves., Orch., $2.50; Balcony, $2.50, $2.00, $1.50; 2nd Bal., $1.00, 50c; Mats., Wed. and Sat., Orch., $2.00; Balcony, $2.00, $1.50; $1.00; 2nd Bal., 75c, 50c. MAY BE SUBSCRIBING. Seats Now.

FILMLAND

FULTON TODAY THRU WEDNESDAY

Fun and Thrills

"SUICIDE FLEET"

with Bill Boyd, Robt. Armstrong, James Gleason, Ginger Rogers

Fast Action and Surprises

Loew's **PENN**

THEATRE OF THE STARS

A Triple Flame Wonder Bill

CONRAD NAGEL IN PERSON

WITH RUTH MARSH

Chester Morris in "CORSAIR"

A Capitol Theatre N. Y. Stage Stepping Show

WM. & JOE MANDEL

ELO MAYO

RONALD COLMAN in "ARROWSMITH"

With HELEN HAYES On the Stage: Bert Hickman

SHERIDAN SQUARE

KEITH VAUDEVILLE

EBONY FOLLIES

Dorothy Vernelle Revue

And Other Acts

On the Screen

RICHARD TALLMADGE'S THE BIG PARADE WITH SOUND

New Reduced Prices! 10c to 35c

THE LAW OF THE SEA and R-K-O Keith Vaudeville

GARY COOPER & CLAUDETTE COLBERT in "HIS WOMAN"

All Seats 25c. Children 10c

TRIANGLE EAST LIBERTY JANE CHANDLER in "THE HURRICANE HORSEMAN"

HARRIS

STARTS TODAY!

"MEN OF CHANCE"

A RKO Radio Production

MARY ASTOR, RICARDO CORTEZ, JOHN HALLIDAY

On the Screen

A Mammoth VAUDEVILLE Program of Stage Headed By

HUBER The International Wizard

Presenting His Million Dollar Trunk Mystery and Four Other Big Acts

ENRIGHT

STARTS TODAY!

East Liberty's Favorite Theatre

DICK POWELL

Presents a Gala Vaudeville Revue

On the Screen

LEE MORSE

IN PERSON

MEL KLEE and Other Big Acts

On the Screen

"GOOD SPORT"

Fox Romance featuring

LINDA WATKINS, JOHN BOLES

WARNER

NOW!

Earl Derr Biggers's Most Baffling Detective Mystery

'Charlie Chan's Chance'

Fox Thrilling Mystery Romance

Featuring

WARNER OLAND with H. B. Warner, Linda Watkins

CAB CALLOWAY and His Cotton Club Orchestra in "Minnie the Moocher" and "Kicking the Gong Around"

DAVIS

NOW!

"GOOD SPORT"

Fox Romance

LINDA WATKINS, JOHN BOLES

Gavin Nissen, Minna Gombell, Hedda Hopper, Alice Dunbar

Extra Added Attraction

U. S. C. vs. TULANE

ROSE BOWL CHAMPIONSHIP FOOTBALL GAME

Complete Game, Facts and Events Play by Play and Shot by Shot

NOW EVERY Tuesday and Thursday 'UNCLE BOB & BETTY' *Will Read the* **Daily Sun-Telegraph Comics** *At 6 P. M. Over Station* **WCAE** AND ON SUNDAY AT 12:30 NOON

TELL IT TO SALLY -:- -:- Follow This Unusual Feature Day by Day -:- -:- By SALLY MARTIN

Girls Want More in a Man Than Mere Goodness

Do girls like 'em Wild 'n' Wooly, Rough 'n' Tough?
And has a Decent Chap no chance with a modern gal?
V. D. C. thinks they do—and he hasn't.
According to him, all Popular Heroes must be "Worldly Wise" . . . whatever that may be.

And it has V. D. G. down
For he'd like to have ideals
He'd like to be the Good Boy his mother told him to be when he left the Little Town for the Big City—
But . . . can he . . . and still win the ladies?
Listen in—then tell him, girls. How do you like your Boy Friends—tough or tender?

"Miss Martin:
"I want to ask you a question. I think it is one kind that is important to many other people besides myself so I hope you will answer it.
"How can a fellow be decent and yet be the 'man of experience' that most women search for and desire?
"I have known it to be a fact that even decent girls pass up the man of experience for the man without any. From time to time you may hear of some one particular woman who is looking for a decent chap. But nine times out of ten if she had the chance, she would pass him up for one of the 'worldly wise' kind. Some fellow who has been around and seen things, as the saying is.

IS PUZZLED

"I have been decent all my life and I would like to continue to be so but from the looks of things it won't be for [illegible] now.
"This business of [illegible] is rather a puzzling thing sometimes. You are told to [illegible] have ideals and then [illegible] seems to want them. [illegible] me going and I think [illegible] a lot of other young fellows going too.
"I hope you will try to explain it to me. V. D. G."

How can you be decent and still be worldly wise.
That's easy, son, unless you get the wrong idea about what worldly wise means.
It is natural isn't it, for a girl to prefer a chap who knows his way around. There is security in feeling a man who [illegible] knows how to take care of himself and her.

GIRLS WANT ADVENTURE

A [illegible] man is interesting. He knows life. He has ideas. [illegible] things to talk about. And [illegible] and generally is [illegible] and understanding because knowing life [illegible].
But worldly wise doesn't [illegible] as you seem [illegible]. And few girls want [illegible] of a worldly wise man as a husband.
Most girls, like most men, are [illegible] at heart, and they want their men fine and clean and [illegible] and interesting. They do want a good man. But they want him to also be [illegible] something as well as [illegible]. They want adventure in a man just as men want adventure in a girl and [illegible].
[illegible] up and liven up. Be [illegible]. You are clean. But [illegible]. There are hundreds [illegible] [illegible] them!

"MY MAN—MY BOY" -:- -:- Drawn by Nell Brinkley

If some of us chose to compete with the lonely lady who leans against the proscenium pillars of the theater and bemoans a man, what a torch song we could sing for ourselves! I was thinking of that, on one weary night when "me and my man" had sought the footlights with every right to expect a good time, and had found ourselves burdened down by, bored by, assailed by, screamed at by, exhausted by, a mad-locking lady torchiere with no voice, but a million monotonous words.

Thought I, I know many a song that I could make up about a man—but it would not be a "torch" in the burning-up, burnt-out sense that the lady who bored us to thoughts-of-murder means. It would be a carrying-a-torch-in humorous and romantic praise. There are millions of women who carry a splendid flame in the marriage parade lighted by "a man and a boy." And sweet and funny thought! They do not know which is which. They take delight—real, adoring delight in the Boyishness of the Man and the Manliness of the BOY. While the boy stuffs himself with knowledge and romance, quietly sunk in an easy chair after the ardours of baseball and arithmetic, the man crouches upon the floor of the attic—"fixed up" for the edification of these two—and chortles and groans with his tongue out over the joys of ties and rails and home-made switches, his heart in a sleepy glow, his mind on fire; after the ardours of the office desk and the battle of the traffic jam.

"What," cries little Missus, "what can I do with them—but what would I do without them! When I know for sure and certain inside my silk-covered head which is Man and which is Boy, then I open my eyes and look again—and they have changed places. It is the little one with the bangs who is crying because his dog has buried his Tootsie Toy and the big one who cannot "be bothered" tonight. Again I look with my eye, and now it is the big one who is a little boy mad because his engine is too heavy for his power, and the little one who uses big words and says, 'Mommy, you do not know because you are not a man.'"

Nevertheless the black-satin crooner lady who wearied my soul gave me an idea!

NELL BRINKLEY.

Correct Manners

By Mrs. Cornelius Beeckman

Morning Wedding

Dear Mrs. Beeckman:

1. An unmarried lady of 38 years of age is to be married at a morning service in church. She is not going to wear a veil, but will wear a dress and hat. As this lady has no relatives living who can give her away, who would be the next proper person to take her father's place? Would a very good friend do, or should she walk up the aisle alone?

2. Also, will you please let me know what color dress you think she should wear? The wedding is to take place in a few months. I may mention she is to have just one attendant. P.

1. If, in her circle of friends there is an older man who has for many years been a friend of her family's, of her father's perhaps, it would be charming and entirely correct for her to invite him to present her in marriage. Or, if she prefers, she may walk up the aisle alone. The first form is a lovely one, and I suggest that she do this, if she has such a friend.

2. She may wear any shade that is becoming to her. And this year there is a glorious choice of shades. Beige is beautifully appropriate, if it is a shade that is becoming to her.

A Shower

Dear Mrs. Beeckman:

My sister is going to be married soon, so my cousin and I had a shower for her at her fiance's sister's home. She offered us the use of her home as it is much larger than our apartments.

My mother and married sister and a few more friends don't think it was proper for us to have the party there when she has married sisters and brothers of her own with homes just as large. They think we should have had it at one of the homes instead of at the home of the groom-to-be's sister. We didn't mean to cause any hard feelings, so hope you will help us clear everything.

N AND W.

I think that since you and your cousin planned to give the party it would have been more consistent with your hospitality if you had given the party in the home of either one

Contract Bridge -:-

OFFICIAL SYSTEM As Adopted by Leading Authorities

By E. V. SHEPARD

Using Eyes and Wits

Expert play requires the best possible use of both eyes and wits, as the hand below shows. Z made an opening bid of 1-Heart. A jumped to 3-No Trumps. Y led the 10 of hearts. B covered; Z played his Q. How should A play, and what can he make against any further defense by Y-Z?

	♠ 9 7 4 2 ♥ 10 8 2 ♣ J 9 7 ♦ 6 5 4	
♠ A 5 ♥ A 9 3 ♣ A K Q ♦ A K Q J 7	Y A B Z	♠ 10 8 6 3 ♥ J 5 ♣ 6 5 4 2 ♦ 8 3 2
	♠ K Q J ♥ K Q 7 6 4 ♣ 10 8 3 ♦ 10 9	

I happened to be the player marked A. The dealer's opening bid of 1-Heart clearly marked him with holding both the missing K-Q of hearts and the K-Q of spades. I held one certain stop in each of those two suits; also I must win three club tricks and at least four diamond tricks, more probably five diamond tricks. Nine certain tricks in my own hand made it obligatory to close bidding with 3-No Trumps.

When the opening lead of the 10 of hearts brought down dummy's J and Z's Q, my 9 became another certain stop provided I played my A. I did this. Then I began leading winning diamonds. I noted the fall of Z's 9 on the first diamond trick. Even if Z held no more, his partner could not possess more than four diamonds, insuring five tricks in that suit, one trick above my contract.

Another lead of diamonds captured Z's 10, leaving the 8 in dummy a card of entry that would enable me to lead Y's last [illegible] [illegible] might make a small slam. A [illegible] to be too [illegible]. My [illegible] three tricks [illegible] in the club suit. If clubs happened to be distributed 4-3-3-3 among the players I could make a small slam. Before killing my entry to dummy, which another immediate lead of diamonds would do, I led my three top clubs. As I hoped, all opposing cards of that suit dropped, leaving a single winning club in dummy.

The rest was easy. I gained entry to dummy by overtaking my 7 of diamonds with B's 8. Upon the lead of dummy's last club I discarded my only losing spade. Then I led the 4 of hearts from the table. Of course Z played his K and won the trick, but that was all I had to lose. I made Z's return lead of the K of spades with my lone A, and spread my hand for a small slam won but not bid.

There is nothing remarkable [illegible] the hand. Any alert player would have made as much as I did. It is not a story of how smart I was. The object of the [illegible] is to show inexperienced players how simple [illegible] things as he plays.

It often happens that a no-trump maker [illegible] the thing expected and for which he is prepared. This is not in the least meant as a hint that Y should have made an opening lead from his own long suit instead of opening with the top card of his partner's suit. It so happened that each [illegible] for the declarer with an opening heart lead, while any other opening lead would have saved points for the defenders.

How to Keep Well

By DR. ROYAL S. COPELAND

Taper Off on Food as You Reach Middle Age

An old maxim advises us to eat to live, not to live to eat. The wisdom of this advice is shown by statistics. They indicate that many diseases of middle age and advanced life are caused by overeating and overdrinking.

Dr. Copeland

During the period of growth the system requires an abundance of food. This is needed in order that the young body may develop properly. But when growth is attained, the ingestion of the same amount and character of food overloads the system. It produces excess weight and often a condition of auto-intoxication, especially if no systematic exercise is taken.

Many of the diseases common to middle life may be traced to improper diet combined with imperfect elimination. Gout, diabetes, diseases of the kidneys and changes in the arteries have their origin not infrequently in the abuse of food and drink.

For instance, obesity so common in middle life may be traced to too much food and to too little exercise. An excess of weight impairs the health. It diminishes the efficiency of the one who is forced to carry around a load of fat. Movements become awkward and suppleness is lost, fat gathers around the heart and occasional exercise demands real effort.

Gout is another cause for disability in those past their first youth. The excess of uric acid found in gout is a destroyer of health. Often it results from too much meat and stimulating drinks. Bright's disease and hardened arteries are waiting around the corner for the gouty.

There are certain health maxims that will benefit the middle aged. Suppose we enumerate them. Keep the elimination good. Drink at least five glasses of water daily, two taken before breakfast. Eat freely of fruit and vegetables and sparingly of meat. Regular exercise should be a part of the daily routine.

If you are inclined to be too fat, the consumption of food should be regulated. Suppose you take the following as samples of the meal planning.

Breakfast: Orange or grapefruit, an egg, not fried, a roll with a small amount of butter, a cup of tea or coffee, with two teaspoonfuls of milk, but no cream.

Lunch: A cup of clear soup, salad with lemon or vinegar—no oil. Try to limit yourself to four ounces of lean meat, but no starch, one ounce of bread with a small amount of butter.

Dinner: A small cup of clear soup, a small helping of lean meat or fish. You may take generous quantities of vegetables, including spinach or string beans, green peas, asparagus or turnip, prepared without butter. Four ounces of fresh fruit will serve as dessert.

(Copyright 1932, King Features Synd., Inc.)

Heart of a Wife -:- -:-

Continuation of Love's Reawakening

By ADELE GARRISON

Veritzen Claims Romantic Interest in Madge Is But a "Memory"

One cannot judge Philip Veritzen by the ordinary standards of men. His whole being is so imbued with the histrionism which has made him the most artistic dramatic producer of his day that his friends and professional associates know that he can say nothing, do nothing, without having about it a savor of the theatrical.

I had to remind myself of this firmly when he uttered the flamboyant speech concerning my meaning to him "all that was lovely and desirable in womanhood." Despite his disclaimer that he was speaking in the past, not the present, his voice was so tenderly earnest, his eyes so lambent with emotion, real or simulated, that I found myself divided between a fear that the old annoyance was to begin all over again, and a thrill of gratified vanity of which I was ashamed.

"You always will be that to me," the deep organ-like voice went on. "I am a better man for having known your sweetness and your divine charity, but my desire and my endeavor to win you for my own were predicated upon my belief that your love for your husband was not the great passion of your life. I admit I was vain enough, mad enough to believe that I might some time be able to show you what a love like mine could mean. But I know now, have known since last Christmas night, that my dreams were vain ones, that all your heart is given to your husband, and that for the remainder of my life I shall live only in my memories as an old man must."

He believed it himself while he was speaking. Perhaps the illusion might last until his voice ceased to echo around the room. For the fraction of a second, with the spell of that wonderful voice upon me, I thrilled to the belief, one of the headiest which a woman can have, that a man for whom many women have languished is eating his heart out for love of her. But it was for the veriest fraction of a second that the belief imposed upon me by his matchless acting deluded me. Then I realized with what magnificent self-hypnotism he was playing his role, throwing himself so fitly into the part that while he was speaking he was the man he believed himself to be. I never had been the love affair of his life or any of the other high-sounding terms he had pressed into service. He had been strongly attracted to me certainly since our first meeting. It would have been ridiculous for me to deny that, but the romance of that attraction had speedily died when he discovered that what Lillian had called the "Madonna motif" was to be the "theme song" of my life during the next few years.

With the knowledge of all this effectually bundling my vanity into deserved punishment, I began to be mildly curious as to the manner in which my former employer would set himself back to earth after his "altitude flight," as I know Dicky would term the theatrical speeches which he had just uttered. That he would find a practical parachute, however, I was certain and was, therefore, not surprised when after pausing for a moment he completely changed both tone and tempo.

"But you may rest assured of one thing, my dear friend," he said. "If our long association permits me to call you by that name."

He cocked an inquiring eye at me, and I muttered a hasty assenting "of course," which evidently satisfied him, for he went on with the smoothness of an actor letter-perfect in his part.

"I never shall trouble you again with this very special personal feeling of mine for you, which I have sworn never to voice again. It shall be put away in lavender and rose petals for the rest of my life. Our association begins today upon a new note, that of personal friendly comradeship combined with the strictly professional association of playwright and producer."

He paused and raised his hand in a curious little gesture as if he were drinking a toast.

"I pledge you now," he said, "that never shall you be annoyed by my sounding any note other than sense. Will this make it easier for you to work with me in the close companionship that must be ours when I am producing a play of yours?"

It was no time for hedging for hypocritical assurances that he had not annoyed me. I looked straight at him as I replied:

"Yes, it will make it easier for me," I said. "Thank you so much for your assurance of this."

Was it relief or chagrin that I saw in his eyes for the fraction of an instant following my little speech? I could not tell and I told myself whimsically that in the words of the immortal Bunker Bean, "I could think of nothing of less consequence."

"That is settled, then," he said briskly, and unfolded the manuscript, which he had kept in his hands while he talked.

"Are you equal to reading this aloud to me, or are you too tired?"

"I don't feel tired," I said truthfully, "and I shall be very glad to read it to you."

He handed me back the manuscript and I began to read the lines I had dictated with such haste the preceding night. He listened with no word of comment whatever until I had finished the reading of the act. His eyes had been fixed on space and I knew enough of his methods to realize that his trained mind was visualizing the act as a whole and seeing the characters as plainly as if they were before him in the flesh.

When the last speech was finished and I had uttered the word "Curtain!" he waited for a long second and then, with no word of commendation or disapproval, said imperatively, "Will you please go back to the entrance of Vickers and read on again from there?"

(Continued Monday)

(Copyright 1932, Newspaper Feature Service, Inc.)

The Beauty Box

By HELEN FOLLETT

The weekly shampoo does no harm to the hair if the scalp is dried quickly and briskly. The average head is in need of washing that often and is better for the ducking.

Speedy reducing is a menace to the health and is bound to make facial tissues take a sag, fall into wrinkles. Of what comfort the young looking figure if the face has gone ploppy?

A whitening and soothing paste for the hands can be made by mixing any good oily liquid cream with oatmeal. Spread on at night and slip on large white cotton gloves. The paste need not be thick; use just enough of the liquid to hold the meal together. For chapped hands this treatment is effective. Makes 'em like little white butterflies. Ain't that sumpin?

Backache bother you?

A nagging backache, with bladder irregularities and a tired, nervous, depressed feeling may warn of some disordered kidney or bladder condition. Users everywhere rely on *Doan's Pills*. Praised for more than 50 years by grateful users the country over. Sold by all druggists.

DOAN'S PILLS

A DIURETIC FOR THE KIDNEYS

(Advertisement)

Ends Stomach Torture of Yrs.

"After several years untold stomach torture I tried ACIDINE," says [illegible], Chicago, Illinois. "Heartburn, bloating [illegible] everything you claim. Now I eat and sleep as if I never had a sick day in my life. I feel like a new person again."

End gas, sourness, heartburn, dizziness, sleeplessness, headache resulting from acidity. Money guarantee ACIDINE ends your stomach trouble or money back. All druggists have ACIDINE.

STOP THAT COLD

DISTRESSING cold in chest or throat that so often leads to something serious generally responds to good old Musterole with the first application. Should be more effective if used *once every hour for five hours.*

This famous blend of oil of mustard, camphor, menthol and other helpful ingredients brings relief naturally. Musterole gets action because it is a scientific *"counter-irritant"*—not just a salve—it penetrates and stimulates blood circulation, helps to draw out infection and pain. Used by millions for 20 years. Recommended by doctors and nurses.

To Mothers—Musterole is also made in milder form for babies and small children. Ask for Children's Musterole.

MUSTEROLE

BETTER THAN A MUSTARD PLASTER

Official—Pittsburgh 111

NOTICE is hereby given that the following Ordinance was introduced in the Council of the City of Pittsburgh on February 1, 1932, pursuant to provisions of the several Acts of Assembly authorizing said City without petition of property owners, to open, widen, straighten, extend, vacate, grade, pave, macadamize and otherwise improve streets and alleys or parts thereof, within its limits, viz:

BILL NO. 166.

AN ORDINANCE—Vacating a portion of Valley Rise street, in the Twentieth Ward of the City of Pittsburgh, as laid out in the C. Hanson Love's Plan, from the northern line of the Richard and Isaac Knowlson Plan to the northerly line of Rudolph street.

SECTION 1. Be it ordained and enacted by the City of Pittsburgh, in Council assembled, and it is hereby ordained and enacted by the authority of the same, That a portion of Valley Rise street, in the Twentieth Ward of the City of Pittsburgh, as laid out in the C. Hanson Love's Plan, from the northern line of the Richard and Isaac Knowlson Plan to the northerly line of Rudolph street, be and the same is hereby vacated according to the following courses and distances thereof, to wit:

BEGINNING at the intersection of the northerly line of Valley Rise street, as laid out in the C. Hanson Love's Plan, of record in the Recorder's office of Allegheny County in Plan Book Volume [illegible], pages 18 and 19, and the northerly line of the Richard and Isaac Knowlson Plan, extending eastwardly along the northerly line of Valley Rise street [illegible] [illegible]

SECTION 2. That any Ordinance or part of Ordinance conflicting with the provisions of this Ordinance, be and the same is hereby repealed so far as the same affects this Ordinance.

[illegible]

BILL NO. 165.

AN ORDINANCE—Vacating a portion of Greenfield avenue, in the Fifteenth Ward of the City of Pittsburgh, from Second Avenue to Irvine Street.

WHEREAS, The City of Pittsburgh has adopted a plan known as "The City of Pittsburgh Plan for the widening and opening of Irvine street from Greenfield avenue to Minden street and the widening of Second avenue from Minden street to a point [illegible] feet north of Hazelwood avenue," and has entered into a Contract, Ordinance No. 256, Approved July 21, 1929, with the Baltimore and Ohio Railroad Company [illegible]; and

WHEREAS, The said Baltimore and Ohio Railroad Company has dedicated to the City of Pittsburgh the property for the said relocation of Greenfield avenue, which dedication was accepted by the City of Pittsburgh by Ordinance No. 266, approved June 4, 1931; now therefore

SECTION 1. Be it ordained and enacted by the City of Pittsburgh, in Council assembled, and it is hereby ordained and enacted by the authority of the same, That a portion of Greenfield avenue in the Fifteenth Ward of the City of Pittsburgh, from Second avenue to Irvine street, be and the same is hereby vacated, the same being more particularly bounded and described as follows, to wit:

BEGINNING at a point on the southeasterly intersection of Greenfield avenue [illegible] [illegible]

All as shown in yellow on blue print attached hereto, made part hereof and marked "The Baltimore and Ohio System Drawing No. 13031, File 1838."

SECTION 2. This vacation is made subject to the reservation by the City of Pittsburgh of the right in the City Water Line and Tunnel protecting and surround-ing the same now constructed in, under and across the portion of the said vacated street, and the City of Pittsburgh reserves the right and privilege to maintain, repair, construct or reconstruct the said water line and tunnel or other water lines and tunnels in, under and across the said portion of the vacated street.

SECTION 3. That any Ordinance or part of Ordinance conflicting with the provisions of this Ordinance, be and the same is hereby repealed so far as the same affects this Ordinance.

IN the Court of Common Pleas of Allegheny County, No. 4161, October Term, 1931. Docket A.

In re petition of the City of Pittsburgh for the appointment of Viewers to ascertain the costs, damages and expenses, and assess the benefits arising from the grading, paving and curbing of Cabanna Street, from Lincoln Avenue to Gopher Street, including the damages arising from the change of grade of Cabanna Street, Twelfth Ward.

Notice is hereby given to all parties in interest that the undersigned Viewers, duly appointed by the court in the foregoing matter, have prepared a schedule showing the damages, costs and expenses ascertained and allowed, and the benefits assessed for the foregoing improvement, and that said Viewers will meet and exhibit the same at their office, Eighth floor, City-County Building, Grant street, Pittsburgh, on the 23rd day of February, A. D. 1932, at 9:30 o'clock a. m., eastern standard time, and will then and there be a time for hearing all exceptions and evidence thereon.

WM. M. McJUNKIN,
C. M. SHOAF,
E. E. PHILLIPS,
Viewers.

February 6, 1932.

IN the Court of Common Pleas of Allegheny County, No. 4161, October Term, 1931. Docket [illegible].

In re petition of the City of Pittsburgh for the appointment of Viewers to ascertain the costs, damages and expenses, and assess the benefits arising from the change of grade of grading, paving and curbing of Beechwood Street, from Gopher Street to Weaver Street, Twelfth Ward.

Notice is hereby given to all parties in interest that the undersigned Viewers, duly appointed by the court in the foregoing matter, have prepared a schedule showing the damages, costs and expenses ascertained and allowed, and the benefits assessed for the foregoing improvement, and that said Viewers will meet and exhibit the same at their office, Eighth floor, City-County Building, Grant street, Pittsburgh, on the 23rd day of February, A. D. 1932, at 9:30 o'clock a. m., eastern standard time, and will then and there be a time for hearing all exceptions and evidence thereon.

WM. M. McJUNKIN,
C. M. SHOAF,
E. E. PHILLIPS,
Viewers.

February 6, 1932.

NO. 11

AN ORDINANCE—Authorizing and directing the Mayor and the Director of the Department of Public Works, for and on behalf of the City of Pittsburgh, to execute a lease for the Diamond Market and prescribing the terms and conditions thereof.

SECTION 1. Be it ordained and enacted by the City of Pittsburgh, in Council assembled, and it is hereby ordained and enacted by the authority of the same, That the Mayor and the Director of the Department of Public Works, for and on behalf of the City of Pittsburgh, be and they are hereby authorized and directed to execute a lease for the Diamond Market to its present stallholders, said lease to be for a term of five (5) years, commencing January 1, 1932, with an option of said lease of an additional term of five (5) years as hereinafter set forth. Said rental reserved shall be in the sum of [illegible] per annum for the said term of five (5) years payable in equal monthly installments [illegible] on the first day of each month during the said term [illegible]

Said tenants shall give bond to be approved by the City Controller in the sum of [illegible] to secure the payment of said rent and for the faithful performance of the terms of the lease.

Said tenants shall give bond to be approved [illegible] shall make such additions, alterations, improvements and repairs to said building and equipment as may be needed and shall also install new refrigeration equipment at a cost of not less than [illegible], all of which repairs, additions, improvements and the installation of new equipment shall be approved by the Director of the Department of Public Works and no repairs, installations or additions shall be made in any way until after the same have been approved in writing by the Director of the Department of Public Works of the City of Pittsburgh.

Said lessees shall have the right and privilege to operate, supervise, control and manage the said market house and personnel thereof.

Said tenants shall have the right among themselves to determine what stalls or portions of said market each individual tenant shall occupy [illegible] [illegible]

Said tenants shall maintain as now provided a place for a farmers' market in said building.

Said lessees shall keep said building, fixtures and equipment in adequate repair and shall carry fire insurance upon the same in the amount of [illegible] in favor of the City of Pittsburgh and the lessees, individually or collectively as their respective interests may appear.

If during the original term of said lease or as extended the said market shall be damaged by fire or other calamity so as to substantially interfere with its being operated as a public market, the lessees may surrender said lease or may repair the market. While it is being repaired the rental shall be abated proportionately [illegible] [illegible]

The entire cost of the operations of said market house, including the furnishing of water and the maintenance of said building and equipment in good repair, shall be paid by the lessees. Said lessees shall operate and maintain said market house [illegible] as a public market subject to the control of the Director of the Department of Public Works of the City of Pittsburgh [illegible] [illegible]

If the lease is terminated before the expiration of the term thereof [illegible] the Director of the Department of Public Works [illegible] [illegible]

In case the lessees desire to exercise the option for an additional term of five (5) years, notice in writing shall be given to the Director of the Department of Public Works of said intention not later than the first day of July, 1936.

Other fixtures as may be deemed by the Director of the Department of Public Works and the Director necessary to protect the city and to carry out the intent of this ordinance may be written into said lease.

SECTION 2. That any ordinance or part of ordinance conflicting with the provisions of this ordinance, be and the same is hereby repealed so far as the same affects this ordinance.

Passed in Council January 25, 1932.
Approved February 2, 1932.
CHARLES H. KLINE, Mayor.
Recorded in O. B. Vol. 44, page 414.

NO. 15

AN ORDINANCE—Appropriating [illegible] from code account No. 100, Public Works bonds, 1932, the sum of twenty-one thousand [illegible] dollars for the payment of engineering expenses and other services, including salaries, wages, [illegible] materials and equipment, in the Department of Public Works for the reconstruction of various bridges.

SECTION 1. Be it ordained and enacted by the City of Pittsburgh, in Council assembled, and it is hereby ordained and enacted by the authority of the same, That there is hereby appropriated and set aside from code account No. 100, Public Works bonds, 1932, the following sums as hereinafter set forth, amounting in the aggregate of twenty-one thousand [illegible] dollars, for the purpose of paying engineering expenses, including salaries, wages, miscellaneous services, supplies, materials and equipment, required for engineering and other services performed by employees of the Department of Public Works for the reconstruction of various bridges.

Salaries A	$19,500 00
Wages AA	[illegible]
Miscellaneous services B	[illegible]
Supplies C	200 00
Materials D	50 00
Equipment F	50 00
Total	[illegible]

SECTION 2. The Mayor be and he is hereby authorized and directed to draw and the City Controller to countersign warrants drawn on said funds in payment of the costs of the expenses herein authorized.

SECTION 3. That any ordinance or part of ordinance conflicting with the provisions of this ordinance, be and the same is hereby repealed so far as the same affects this ordinance.

Passed in Council January 25, 1932.
Approved February 2, 1932.
CHARLES H. KLINE, Mayor.
Recorded in O. B. Vol. 44, page 1[illegible].

NO. 16

AN ORDINANCE—Authorizing the Mayor and the Director of the Department of Public Works to advertise for proposals and to award a contract or contracts for the grading, regrading, paving, repaving, curbing, recurbing and otherwise improving Seventh avenue, as widened, from William Penn way to Grant street, and authorizing the setting aside of the sum of $10,500.00 from code account 1500, general repaving, bureau of engineering, for the payment of the cost thereof.

SECTION 1. Be it ordained and enacted by the City of Pittsburgh, in Council assembled, and it is hereby ordained and enacted by the authority of the same, That the Mayor and the Director of the Department of Public Works shall be and they are hereby authorized and directed to advertise for proposals and to award a contract or contracts to the lowest responsible bidder or bidders for the grading, regrading, paving, repaving, curbing, recurbing and otherwise improving Seventh avenue, as widened, from William Penn way to Grant street, and to enter into a contract or contracts with the successful bidder or bidders for the performance of the work in accordance with the laws and ordinances governing the said city.

SECTION 2. That for the payment of the cost thereof, the sum of $10,500.00 or so much thereof as may be necessary, shall be and the same is hereby set apart and appropriated from code account 1500, general repaving, bureau of engineering, and the Mayor and the City Controller are hereby authorized and directed to respectively issue and countersign warrants drawn on said fund for the payment of the cost of said work.

SECTION 3. That any ordinance or part of ordinance conflicting with the provisions of this ordinance, be and the same is hereby repealed so far as the same affects this ordinance, with especial reference to Ordinance No. 530, approved October 15, 1931.

Passed in Council January 25, 1932.
Approved February 2, 1932.
CHARLES H. KLINE, Mayor.
Recorded in O. B., Vol. 44, page 421.

Late Death Notices Will Appear on Finance Page

Death Notices 1

CALVERT—Suddenly on Thursday, February 4, 1932, at 9 p. m., Mrs. JEAN MARTIN CALVERT, beloved wife of [illegible] Calvert, at the family home, 1042 [illegible] street, Elliott, Pittsburgh, Pa. Funeral services at the family home on Monday, February 8, at 2 p. m. Friends are invited.

CLANCEY—On Friday, February 5, 1932, at [illegible] p. m., SUSAN N., wife of John J. Clancey (nee Wetzel). Funeral from her late residence, 1929 [illegible] street, Brookline. Notice of time later.

COLLINS—On Friday morning, February 5, 1932, at 10:15 o'clock, MARY [illegible] COLLINS, mother of Mrs. Anna Courtney and James Collins, Pittsburgh, and John Trotter of Chicago, at the residence of her son, James Collins, 352 Overbrook boulevard, Carrick. Services on Monday afternoon at 2 o'clock. Friends invited. Interment in Uniondale Cemetery.

CRISWELL—On Friday evening, February 5, 1932, WILLIAM CRISWELL, son of the late Joseph and Katherine [illegible], [illegible] in his 58th year. Services at the residence of his sister, Mrs. [illegible], 5801 Wellesley avenue, Monday afternoon at 2 p. m. (Butler papers please copy.)

DREYFUSS—At New York City, Friday morning, February 5, 1932, BARNEY DREYFUSS. Remains at his home in the Schenley Apartments. Funeral services at Rodef Shalom Temple, Fifth and Morewood avenues, Sunday afternoon at 3 o'clock. Remains may be viewed at the temple from 1:30 o'clock until the hour of service.

DUFFY—On Friday, February 5, 1932, at 6:30 p. m., ROBERT DUFFY, husband of Catherine O'Malley Duffy, father of Charles J., Edward L., Roger F. Duffy, Mrs. Anna Snyder and Helen Duffy. Funeral from the residence, 1913 Second avenue, Hazelwood, on Tuesday, February 9, at 9:30 a. m. High mass of requiem at St. Stephen's Church at 10 o'clock. (Bayonne, N. J., and Jersey City, N. J., papers please copy.)

EVANS—On Friday, February 5, 1932, at 10:55 a. m., MARY IRENE, daughter of the late George and Mary Ferguson Evans. Funeral from her late residence, 240 Moore avenue, Knoxville, Pittsburgh, on Tuesday, February 9, at 8 a. m. Requiem high mass at St. Canice's R. C. Church at 9 a. m. Friends and members of Altar and Rosary societies are invited. Interment in St. Mary's Cemetery.

FREISMUTH—On Friday, February 5, 1932, at 1:30 a. m., AUGUST F., husband of the late Frances Schriacher. Funeral from Hermann's chapel, 192 East Ohio street, North Side, Pittsburgh, on Monday, February 8, at 8:15 a. m. Requiem high mass at St. Boniface Church, East street, at 9 o'clock. Members of Alsace Lorraine Beneficial Society and friends are invited.

FREYERMUTH—On Thursday, February 4, 1932, at 11 a. m., KATHERINE, widow of Peter Freyermuth and mother of Mrs. Caroline Garrison of Erie, Pa. Funeral from Arberk Chapel, E. North avenue at Sandusky street, N. S. Services on Sunday at 2 p. m. Friends are invited.

GEORGE—On Friday, February 5, 1932, ELIZABETH MORGAN GEORGE, widow of David J. George, at the home of her mother, Mrs. Margaret Morgan, 66 Bethhoover avenue. Funeral from the residence on Sunday at 3 p. m. Interment in South Side Cemetery.

HAMILTON—Of scarlet fever, on Saturday, February 6, 1932, at 4 a. m., JEANE, beloved daughter of John S. and Bertha Mayer Hamilton, aged 9 years. Funeral services at the residence of her parents, 5 Shady Drive West, Mt. Lebanon, on Sunday, February 7, at 4 p. m. Funeral private. Interment in Mt. Lebanon Cemetery.

HAMILTON—On Friday afternoon, February 5, 1932, at 12:20 o'clock, WILLIAM B., husband of Georgia Cook Hamilton. Services at his residence, 5166 Baum boulevard, East End, Monday afternoon at 2 o'clock. Interment private.

HEIL—On Wednesday evening, February 3, 1932, at 9 o'clock, CATHERINE E. HEIL, aged [illegible] years, of Marshall Township, Allegheny County. Funeral services at the Warrens Lutheran Church on Sunday afternoon, February 7, at 2:30 o'clock. Friends invited.

HICKMAN—On Friday, February 5, 1932, at 9:10 p. m., CHARLES E. HICKMAN, son of Elizabeth Schuckert Hickman and the late Fred Hickman, aged 72 years, brother of Mrs. Anna Harr, Mrs. Katherine Haas, Mrs. Elizabeth Hickman, John, Edward, William, George and Clarence Hickman. Services Monday at 2:30 p. m. at the family home, 46 Stewart avenue, Carrick, Pittsburgh (via Carrick car to Stewart avenue). Friends of the family and members of the Stewart Avenue Lutheran Church are invited. Interment in [illegible] Cemetery.

HILL—At Verona, Pa., on Friday, January 7, 1932, at 7:45 a. m., EMMA W. [illegible], widow of Alexander A. Hill. Funeral from the residence of her daughter, Mrs. Charles G. [illegible], 1 Parker street, Sunday afternoon at 2:30 o'clock. Interment in Freeport Cemetery, Monday morning.

KENT—On Friday, February 5, 1932, at 7:30 a. m., at her late home, 2615 Wessel avenue, Beechview, SABILLA W. KENT, beloved wife of Thomas J. Kent and mother of Ralph H. Kent of Brookline. Funeral from the F. F. Romey Funeral Home, 4819 Second avenue, Hazelwood, where services will be held on Sunday, February 7, at 2:30 p. m. Interment Monday, February 8, at 10 a. m. at Mt. Royal Mausoleum. Friends invited.

KIRKPATRICK—On Friday, February 5, 1932, at 4 p. m., at Canonsburg Hospital, ROBERT N. KIRKPATRICK of Venetia, Pa., R. F. D. No. 1, aged [illegible] years. Funeral services Sunday at 2 p. m. at W. K. Shepler Funeral Home, Finleyville, Pa. Interment in Fairview Cemetery.

LIEHR—On February 5, 1932, FRANCES, beloved husband of Marie Schaefer Liehr, aged 41 years. Funeral from his late home, 1771 McCullough street, N. S. Requiem mass at St. Peter's Church, Sherman avenue, Monday, at 10 a. m. Friends are invited.

NEUBER—On Thursday, February 4, 1932, at 4:30 p. m., JOHANNA, wife of the late Frank Neuber, in her eighty-sixth year, mother of Carl and Theresa Neuber. Funeral from the family home, 3712 East street, North Side, on Monday morning at 8:30 o'clock. Requiem mass at the Nativity Church, Franklin Road, at 9 o'clock. Friends respectfully invited.

REITZ—On Friday, February 5, 1932, at 7:45 p. m., WILLIAM J. REITZ, husband of Joseph Oswald Reitz and father of William C. Reitz II, in his 40th year. Funeral services at the residence of his mother, Mrs. Sallie Reitz, 1413 Beechwood boulevard, on Monday, February 8, at 2:30 p. m. Friends are invited.

SALTSMAN—On Friday evening, February 5, 1932, at 10:50 o'clock, FLORENCE MARY, daughter of Elizabeth Carnahan and the late William H. Saltsman. Services at the family home, 433 Tuscarora avenue, East End, Monday evening at 8 o'clock. Interment at Saltsburg, Pa., Tuesday morning.

SCHNEIDER—On Saturday, February 6, 1932, at 12:40 a. m., CHARLES A. SCHNEIDER, husband of the late Minnie Dobrosan Schneider, in his 70th year, of 2126 Spring Garden avenue, North Side. Notice of funeral later.

SCHNEIDER—On Thursday, February 4, 1932, at 1:10 p. m., at the Presbyterian Hospital, MARIE SCHNEIDER, beloved widow of Isaac Schneider, aged 87 years. Funeral from her late residence, 1133 West North avenue, N. S., on Sunday, February 7, at 10:30 a. m. Interment in Posis Brotze Cemetery.

SNYDER—On Thursday, February 4, 1932, at 10:30 a. m., JOHANNA SNYDER (nee Toy), wife of the late Curtis C. Snyder, in her 78th year. Friends received at the Ley funeral home, 2502 Perrysville avenue, N. S., Pittsburgh. Services Saturday evening at 8 o'clock. Interment Sunday at Montgomeryville, Pa. (Kittanning papers please copy.)

TUROCY—On Thursday, February 4, 1932, at 1:15 a. m., ANNA NAGY, wife of Joseph Turocy. Funeral from the residence of her daughter, Mrs. Anna Virosky, 4443 Nanton street, Hazelwood, on Monday, February 8, 1932, at 9:30 a. m. High mass at St. Anne's Roman Catholic Church, Hazelwood, at 10 a. m. Friends invited.

VIEHL—On Thursday morning, February 4, 1932, at 2:15 a. m., WILLIAM VIEHL, formerly of Spring Garden avenue, North Side. Survived by three sisters, Mrs. Amanda Barry of Hazelwood, Mrs. Ida Chapoff of Hampton, and Mrs. Caroline Kennedy. Funeral services at the residence of his sister, Mrs. Edward H. Kennedy, 15 Paul street, Mt. Washington, on Sunday afternoon at 2:30 p. m. Wiliam Kern [illegible] No. 1, [illegible] A., and friends are invited. Interment in Allegheny Cemetery.

WAGNER—On Thursday, February 4, at 2 a. m., MARIE WAGNER (nee Mason), wife of August Wagner, aged [illegible] years, at the family home, 2500 [illegible] street, South Side. Services Sunday at 2 p. m. Friends and members of [illegible] Lodge, Order of Harugari, are invited. Interment in Zimmerman's Cemetery.

WHITE—On Friday, February 5, 1932, at 11:55 p. m., EUGENE T., beloved husband of Hannah Kaylor White. Funeral from his residence, 769 Anaheim street. Notice of time later.

MOUNT ROYAL MAUSOLEUM
Westminster Abbey of Pittsburgh
Above-ground entombment at a cost comparable with usual earth burial.
EMPIRE BLDG. ATLANTIC 1629

ALLEGHENY COUNTY MEMORIAL PARK INFORMATION PHONE ATLANTIC 0947

CRYPT rm. in Mt. Royal Mausoleum bargain, $10,500. Tel. MA 0625.

In Memoriam 1-B

IN loving memory of Charlotte L. Jacobs, who died February 6, 1931. Gone but not forgotten by her daughter-in-law, Mrs. Alice Jacobs.

Florists 1

GIDAS OAKLAND FLORAL 3707 FORBES STREET SPRAYS $3 FUNERAL BASKETS $5

Funeral Directors 1

FUNERALS COMPLETE FROM $135.00 UP
Grime & Blair
4112 [illegible] St. Schenley 0461

Church Announcements

FIRST United Spiritualist Church, 204 Federal st. Rev. Eliz. Fox, formerly O'Malley Craighead. Serv. daily except Sat. 2:30 and 7:30 p. m. FA 1511.

106 E. OHIO ST. Mrs. Edith Hummert, Rev. Martz. Sun., Tues., Wed., 3 & 8; Dr. Lee, Thurs. 8. Circle Mon., Fri. Rev. Martz. FA 7565.

ELLA ST. Spiritualist Ch. Serv. Sun. 2, 8 p. m. Tues., Thur., Fri. Mrs. Kohler, Mrs. Leese. 419 Ella st., Bloomfield. SC 7430.

N. SIDE Spiritual Church, 106 E. Ohio st. Serv. Sun., Tues., Thurs., 3 & 8 p. m. Wed. eve. circle Mr. Wise. FA 7653.

SPIRITUAL Church. Services Sun. and Wed. 8 p. m. by Mrs. M. Miller, 616 Kelley ave., back from East. CH 3274.

SPIRITUAL Church of Faith. Serv. Sun. 8 p. m., Wed. 3 & 8 p. m. 6304 Frankstown ave. E. E. Rev. Milcarek. CE 1773.

FIRST Church of Spiritualist, 256 Bouquet st. Services Sun. 8 p. m., Thur. 2:30 and 8 p. m. Rev. C. V. Morrow.

CHURCH Divine Guidance, 816 Jackson st. Services Sun., Mon., Thurs. 8 p. m., Thurs. 2 p. m. Mrs. Johnston.

FIRST Church of the Holy Spirit, 209 Bouquet st. Sun. 8, Thurs. 3 and 8. Circle Tues. Rev. Price.

Lost and Found 2

LOST AND FOUND SERVICE BUREAU

If you have found something and you do not see it advertised below call Miss Price at Grant 5400. Miss Price has a list of all lost articles advertised in the Sun-Telegraph during the past 60 days. If you have lost something of value let Miss Price assist you in finding it. She will advertise it in the street number of newspaper readers in Pittsburgh and will list it for 60 days in the Service Bureau.

CALL GRANT 5400

BILLFOLD, Alligator, on Coal st., Wilkinsburg, valuable papers and money. Finder keep money but please return wallet. Penhurst 4575.

CAT, male Siamese, brown body, black face, black tail and feet, blue eyes, wearing collar, strayed February 3, reward. Mayflower 5086.

DOG, Fox terrier, white, tan, curly tail, reward. 4300 Center ave., or MA 1018.

DOG, Airedale, strayed, 1720 Manhattan st., reward. Cedar 6867-J.

LOST Wednesday evening, Asbury place between Aylesboro and Northumberland, mink fur neckpiece. Finder call Hazel 4063. Reward.

LOST Suit case in East Liberty near Station st. Fri. eve. Reward. PE 6118.

PURSE, black leather, lost Tuesday eve. Finder please call Cedar 1246-J. Reward.

STRAYED Feb. 3, Boston bull terrier. Answers to the name of Spider. Children's pet. Reward. MA 4354.

FOUND ON STREET CARS
WEDNESDAY, FEBRUARY 3.
Purse, route 6.
Purse, route 95.
THURSDAY, FEBRUARY 4.
Fountain Pen, route 73.
Information concerning these articles may be had by calling Pittsburgh Railways Co. Lost Department, Grant 7450. Ask for Extension 148.

Special Notices 3

FINGER WAVE—35c (INCLUDING SHAMPOO) Griffiths Beauty School, 437 Penn Ave. Atlantic 4834

CASH Old gold, silver, diamonds. B. & L. Refining, 515 Clark Bldg.

WATCH Crystals 15c. Main Spring $1. Goldman, Room 604, 434 Diamond st.

WATCHES clnd., regd., $2.50. The original $2.50 repairman. Jobe, 402 Keenan Bldg.

DR. F. C. GEHRS, skin specialist, 602 Nixon Bldg. Atlantic 1204.

CASH Old gold, silver, platinum. Pgh. Gold Refin., 518 Pgh. Life Bldg.

[illegible]

Male Help Wanted 4

LEARN A TRADE

Automobile mechanics, electric refrigeration, parachute construction and rigging, airplane and electric welding, aviation, radio, individual classes every day and Tuesday and Thursday evenings. Catalog free. Visitors welcome. PITTSBURGH SCHOOL OF TRADES, 408 Penn Ave. Dept. "T." Pittsburgh, Pa.

SALESMEN. Well known firm, large territory, must be experienced with car preferred. Write giving full part. or see Mr. Bianchi, 210 Dormont ave., Mt. Lebanon.

THE Refrigeration Training School & Shop trains men for this new trade in their shops. Call day or evenings. 104-106 Blvd. of Allies.

Female Help Wanted 6

ATTRACTIVE position for alert woman. Good salary. Write N 120, Sun-Tele.

Work Wanted 10

BUTLER, houseman, desires position, good reference. Write M 121, Sun-Telegraph.

CARPENTER—Gen. wrk., repairs, weatherstrip, low price. C. H. Capan. WA 1012-J.

FURNACES installed, repaired, sheet metal work. PE 5506.

HAVE YOUR PAPERHANGING AND PAINTING DONE BY RELIABLE MEN. IT DON'T COST MORE. G. & H. DECORATING, MONTROSE 5694.

LANDSCAPE serv. by experts at per-war prices. Rose Hill Nurseries. ST 1180.

MOVING $3 room, handled with care, hauling $1 per hour. Fairfax 1620.

PAPERING—$5 rm., $5 up with paper, $1 plastic, paper wholesale, paper removed. Sanitas, polishing. A-1 work. KY 3659.

PAPERHANGING done by reliable man, paper furnished, reasonable, guaranteed. Hammerman, MA 2668, morning, evening.

PAPERHANGING—$7.50 rm., with plaster paper, work guar., go anywhere. Miller, GR 1102-J.

PAPERHANGING done anywhere, work guar. 12c roll, paper furnished. HA 2447.

PAPERHANGING—$3 rm., bath, edge, tmd. Also pasting. Wk. guar. SC 9435. MA 2064.

PAPERHANGING, $3 room, A-1 work, go anywhere, 18 years exp. Emerson 0857.

PAPERHANGING, $7 r. comp., sized, sand. Work guar. [illegible] Hiland 5[illegible] 1861.

PAPERH'G, $7.50 rm., with plaster paper, wk. guar., go anywhere. [illegible] MA [illegible].

PAPERHANGING VERY REASONABLE. REDUCED RATES. FAIRFAX 4356.

PAPERHANGING $3 rm., paper wholesale, guaranteed ref. Hunter. LE 6087-W.

PITTSBURGH ASSN. IMP. OF POOR Free Employment Bureau. SKILLED MECHANICS, HANDY MEN, Carpenters, Painters, Plumbers, Electricians, etc. Cooks, Carvers, Housemen, Grocery Hands, Men Farmers, Porters and Shines, etc. Capable, dependable, famous, men, carefully known to us. Help is free. Need men—Call. Free Employment Bureau, 428 Duquesne Way. Atlantic 4184.

WALLPAPER REMOVED
By steam machine, rap. expr., paperhanging, $3 rm., up, go anywhere. LE 4324.

Situations Wtd., Female 11

BEAUTY operator, all around, 4½ years expr. Miss Baum. Brandywine 2086-R.

EXPERT BOOKKEEPING—Part time or full, $5 per day. CE 6305.

EXPERIENCED colored lady desires all round work. Atlantic 6363.

GIRL, 17, some experience housework, must have work immediately to support parents, references. H 290, Sun-Telegraph.

HOUSEWORK by day or permanent, will stay nights, experienced, will give references. Age 18. Call Homboro 3205.

HUNGARIAN woman wants work of any kind, day or week. Homestead 3085-M.

LADY, well educated in beauty culture, executive ability, would manage beauty salon in club, hotel or department store, summer resort considered, character references. Write W 297, Sun-Telegraph.

NEAT colored girl for hospital or general housework, city reference. Grant 1870-J.

NEAT experienced young colored woman desires day or week work. SC 5705.

PRACTICAL NURSE. Will take maternity cases or care for old person. Call Fairfax 9205.

REGISTERED nurse wishes nursing or maternity cases, hour or day. SC 8771.

REL. col. girl wishes day or wk. work or sewing, $2.50 & carfare, ref. SC 8615.

MATERNITY, aged, invalid, pvt. care, reasonable, good loc., ref. Montrose 5731.

Sale, Business Opportun., 12

BEAUTY SHOP, mostly equipment, with desirable 4-rm. turn apt., best location, rent $35, price $150. GR 3985-M.

DRUG STORE, good business location, sacrifice for quick sale. BR 3512.

Business Schools 15-A

BUSINESS TRAINING
Day and evening sessions. Join the new classes forming Monday, Feb. 8. DUFF'S-IRON CITY COLLEGE, 424 Duquesne Way. Atlantic 4875-4876. All courses fully accredited by the National Association of Accredited Commercial Schools.

DAY-NIGHT course, Gregg or Boyd shorthand. Boyd College, 535 Penn ave.

School & Instructions 16

Beauty Culture The School for the Better. Day and Night Classes. Liberal terms arranged. Free employment service to our graduates. GRIFFITH BEAUTY SCHOOL, 2nd Floor, 437 Penn Ave. Atlantic 4834.

ENROLL now in Pittsburgh's first Beauty School. Malone Frederic Beauty School, 207 Fifth ave. Atlantic 0884.

KENMORE BEAUTY COLLEGE teaches all branches. Free marcels. Atlantic 0791. 201 Fifth ave.

GRIFFITH graduates are always in demand. Griffith Beauty School, 437 Penn Ave.

PIANO, banjo, sax, etc. in 15 lessons. Stone Sch. of [illegible] Forbes st. AT 6205.

[illegible] taught [illegible] and successfully, price [illegible] [illegible] 1855.

Wanted, Business 14

BLINDS CLEANED Acme proc. MO 5141.

BLINDS CLEANED—Lowest prices. IDEL CRYSTAL PROCESS. Sterling 2635.

Personals 18

DR. JANE BLANCHARD'S true medicine for women. Nothing to equal it. 2611 East street, North Side.

REGULAR school work taught at your home for backward child, also tutoring. FE 7210.

DENS Repaired while you wait at HUHN'S, 131 5th Ave., near Market.

MANICURING, 113 Ninth St.

MANICURING— MISS GRAY CEDAR 1166

ELECTRICAL TREATMENT BY APPOINTMENT. MO 7270.

ELECTRIC Sun Ray, Vibratory Massage for colds, neuritis, soreness. SC 3246.

Dentistry 18-A

Plates as low as $9. Painless extraction 50c. Old plates repaired & tightened while you wait. Dr. Sapper, 412 Market st.

Transfer & Storage 19

HASLEY BROS. Return load from St. Louis. Transfer, storage, local, long distance moving. FA 6104, nights CE 5578.

FIREPROOF BUILDINGS, low rates, local & long distance moving. Shanahan Transfer & Storage, 3460 5th ave. MA 7600.

HUBERT TRANSFER & STORAGE CO. Local and long distance moving, fireproof warehouse for storage. Cedar 9453.

ED WERNER Local, long dist. moving, storage. CA 1125.

WANTED Loads to Cleveland, Youngstown, Akron and way points. Montrose 4450. O'ROURKE TRANSFER & STORAGE CO.

HAULING reas., moving $3 rm. Storing. Special rate night mov. Manages. CH 1549.

Coal, Oil & Wood 21

CLEAN screened lump, 5 tons, $3.20 per ton; 4 t. $3.40; 3 t. $3.85. WE 0432.

SCREEN small lump $3.35, large lump $3.50, r. mine, $2.75 del. Carnegie 657-J.

A-1 screened furnace lump, special, $3, delivered. Large lump $3.50 del. MA 6216.

BEST LUMP COAL, $3.25 TON, CURB DELIVERY. WELLINGTON 1847.

FURNACE LUMP $3.25 ton, spec. lump $3.50, egg $3.50. Fisk 1043.

LARGE LUMP COAL, $3.50, DELIVERED. MO 6507.

FOR RENT
Furnished Rooms 30

ATLANTIC AVE., E.—Newly furnished single or double rm. for business people, twin beds, breakfast, unlimited phone, reas., near 5 cars, bus. Hiland 2554.

AVALON, California ave. Lovely room, suitable for bsnpl., reas. LI 1031-J.

BROOKLINE. Best location, nice rm. for gent., private home. Lehigh 7585-W.

BROOKLINE—Fur. 1 or 2 gents, nice rooms, meals opt., nr. cars, reas. LE 2925-W.

BROOKLINE—Very cheerful rm. for gent., convenient (city), reas., gar. LE 4182-J.

Crafton Attractive rm. for 1 or 2, meals, gar., reas. WA 3355-M.

EAST END—434 SHADY AVE. Nicely furnished alcove room, running water, homelike, 1 or 2, board.

EAST END. Good room with pvt. bath, shower, no other roomers. HI 0781-R.

E. NORTH AVE., 535 N. S.—1 or 2 rms., light housekeeping, all conv. FA 6716.

E. E. 6213 Kentucky, 1st fl. bed, liv. rm. also rm. next bath, reas. MO 1867.

E. E.—Luxurious 1st floor rm., bath, shower, gar., maid service. MO 2699.

E. E. 335 S. Negley. Room, twin beds, meals optional, garage. Montrose 3125.

E. E. 401 S. Highland. Excep. bed, living rm., unlim. phone, brkfst. opt. MO 8632.

E. E.—Ideal home for 1 or 2 working girls, all home privileges, reas. HI 4434-J.

EAST END—Large front room, twin beds, all conveniences. Hiland 2308.

HAZELWOOD AVE., 734. Large rm., next bath, conv., car, reas. HA 6762-R.

MT. LEBANON. Lovely rm., next bath, of car line, $5 wk. Write H 113, Sun-Tele.

MT. LEBANON—Ideal home for gentleman, nr. cars, garage opt., reas. LE 2571-J.

MT. LEBANON. A nice room for gentleman, references. Lehigh 4848-R.

N. S. Large sgl. rm. nr. bath, $4, nice home, walking dist. to town. CE 2162-R.

NEGLEY AVE. S. 210. Beautiful private home, one large, very attractive front rm., bath connected, excellent location.

NEGLEY S. 625, large bed-living rm., 1st fl. front, $6, bskfg. rm. $5. MA 5647.

PERRYSVILLE AVE. DIST.—Large front room, private home, $4. Fairfax 2571.

SQUIRREL HILL—Room with bath, above garage. Hazel 1415.

UNIVERSITY Dist. Cozy rm., nr. [illegible], reas. SC 1861.

Unfurnished Rooms 31

E. E.—Kentucky Ave., 2 rms., pvt. bath, 1st fl., $35. Adults. MA 2696.

FULTON ST., 724 N. S.—3 lovely rms., sep. mtr., reduced to $25 mo. CE 9434-R.

CRAFTON. 3 lovely rooms and bath, heat incl. $25, adults. WA 0908-W.

SOUTH HILLS. 2 nice rms., 1 small, furnace ht., pvt. entrance, $21. CA 5294-J.

Housekeeping Rooms 32

ALLEGHENY AVE. 1207, 2-rm. apt., front, sink, range, $6.50; 1 rm. apt. $4.50.

AT Baum and Millvale. Rooms for 2, hot water heat, sink and range. MA 6211.

BELLEFIELD Dist. Beautiful 2-rm. suite, also sgle. rm. Call now, at once. MA 2447.

BRENTWOOD—3 rms., 1st fl., rms., comp. bskpg., every conv., $10 mo. CA 1941-R.

BROOKLINE. 2 lovely rms., sink, range, complete, $25 month. Lehigh 4481-J.

E. E.—226 Emerson st.—Bed-living room, kitch., 2d fl., $6, near cars. MO 6066.

E. LIBERTY. Nice 2-rd. apt. in private family, all conv., $7.50. Hiland 2772-J.

FURNISHED housekeeping rooms, 1 convenient to stores and $2 and gar. [illegible], Lehigh 4866.

N. S. 620 Sherman ave.—Room, kitchen, private bath, shower, steam ht., reas.

N. S. 1015 Galveston—Lge. front rms., range, sink, $6 wk., walk dist. CE 6[illegible].

OAKLAND. Liv. bedrm., kit., breakfast room, el. ht. Call any aft. Schenley 2180.

SQ. HILL—2 connecting rooms, all conveniences, reas. 4100 Murray ave.

WESTERN Ave., 816 N. S.—Lt. hkpg. sgl. rms., water, also sleeping rms. CE 5[illegible].

A QUIET 2-room apt. for 1 or 2, running water, complete. 1247 Hoose st., E. E.

HAZELWOOD. Bedrm., kitch. comp., for $6.00 week, handy location. HA 5081-J.

Wanted, Boarders 33

HAZELWOOD AVE. 1st, large rm., all good meals, nr. cars, $10. HA 6[illegible]-R.

KNOXVILLE. Will board child over 4 yrs., and $1.50 wk. Private home. HE 4[illegible].

ULYSSES st. 210. Room and board, laundry, garage, private phone, $10 month, nr. cars, churches, local in city. FA 2[illegible].

WILL BOARD CHILD. GOOD HOME. $4 WEEK. 144 FIRST AVE., CARNEGIE.

WILL board child over 3 years old, private home, reasonable. EM 9[illegible].

Apartments 35

WILKS—EE. apts., 2 and 3 rms., heat, hot water, elec. refrig. $40.45. CH 1430.

PENN AVE. 1436, WILKINSBURG, four rooms and bath, $30. Call Court 5800.

LAWRENCEVILLE. New dup. 4 rms., bath, hdw. flr., turn. [illegible], $40. EI 0815-M.

MODERN 3-room apartment, very comp. for two people, $35 to $38. [illegible] 1747.

APT. 4 rms., bath, heat, hot water, near Wilkinsburg Junction. Churchill 1251.

Apartments, East End 36

DITHRIDGE APARTMENT AT BIG CONCESSION

Present tenant will turn over lease on choice four-room apartment at a reasonable reduction of present rental. Immediate possession.

CALL MR. RODGERS, Grant 6500.

NORTH of Forbes, Sq. Hill. High class duplex apt., 7 rms., 2 baths, garage, refrigerator, Sanitar. Fireplace. $85. from $100 to $120. Call Montrose 7[illegible].

OWNERS, LIST YOUR PROPERTY WITH HOMEWOOD REALTY CO., 7218 Kelly St. Penhurst [illegible]. RENT LIST MAILED ON REQUEST.

WILKS. 1183-85 South ave. Apts. 4 and 5 rooms each, modernized throughout, steam heat. Inquire Apt. No. 9 or call Fairfax 2252.

3-ROOM efficiency, steam heat, gas, refrigeration furnished, janitor serv., reas. rent. 8 Negley ave. Schenley 1[illegible].

3 ROOMS, porch, Arbor Murphy bed, free elec., g. & h. $50. Oakland. MA 6116.

BEAUTIFUL new 4 & 5-rm. apts. in heart of Squirrel Hill, reasonable. HA 5720.

GROSS st. 300. 4-rm. apts., bath, frig., stm. ht., newly dec., $65-$80. $0. PE 2121.

OR HILLS [illegible] 1 and 2 rm. apartments, nicely furn., reduced. MA 2810.

INSPECT a few choice apts., 2 to 4 rms. King Edward, 4809 Bayard street.

Apartments, North Side 38

PERRYSVILLE AVE. DIST. Five rooms, bath, janitor service. Allegheny Real Estate Co., 316 Federal st. FA 2100.

ORCHLEE St. nr. Brighton Rd.—Duplexes, 5 rooms, bath, porches, steam heat, modern, rent $30 month. Fairfax 2252.

PERRYSVILLE ave. dist. 5 rms., 1st fl., steam heat, laundry, light, heat in- cluded, $35, garage optional. Cedar 5568.

FOR RENT
Apartments, South Hills 37

OVERBROOK. Duplex, sun lot, 5 rooms, bath, furnace, laundry, yard, desirable neighborhood, next cars, bus service at tractive terms. [illegible] Carrick 4452-R. [illegible] 1901.

MT. LEB. Central sq. 4 rm. efficiency, tile bath, closet, frigidaire, red. to $70, gar. $8. Also basement apt. $60. LE [illegible].

MT. LEBANON. 120 Shady Drive, East, Mod. 5 rms., bath, frigidaire, janitor serv., immed. poss., $67.50. LE 5078-M.

BEAUTIFUL PRINCESS ANN APTS. Mt. Lebanon, couples only. Lehigh 6[illegible].

DORMONT. Arkansas ave. modern 5-room, Frigidaire, heat, $75. Lehigh 6527.

WINTON St. Apt. 3 rms., bath, frig., pantry, $35, nr. cars. 44-48. LE 0[illegible].

MT. LEBANON. 4 full size room apt., everything [illegible] at $55. Lehigh 1807.

MT. LEBANON. Mod. 4 rm. dup., every way [illegible] low rent. LE 6560.

MENTION THE SUN-TELEGRAPH WHEN ANSWERING ADVERTISEMENTS

City & Suburban 39

Edgewood, Pa.

House of 7 rooms, bath, large sun porch, [illegible] Washington at [illegible] at $100 per mo. COMMONWEALTH REAL ESTATE CO. Commonwealth Bldg. Fourth Ave.

COLORED. 4-5-6-7-9-12 room houses, bath, elec. $36, $25, $30, $15, $10. Call for rent list. [illegible] 351 4th ave. CO 1461.

COLORED. Reduced to $30—1316 Whitcomb st. 6 room house, electric. Grant 2252.

WILK. Bros. 5 rooms, bath, fur., lg. porches, good cond., reduced. CH 0236.

WEST VIEW. 9 rms., 2 kitchens, privilege to sublet, $40, central loca. WE 1268-W.

ELLIOTT. 1209 Crescent st., 6 rms., bath, hd. wood flrs., h. w. heat. WA 4179-W.

FOX CHAPEL DIST.—W. Waldheim rd., 8 rms., 2 baths, 2-car gar. Sterling 2567.

WILKINSBURG. Reduced rent $50, 6-rm. brick, porches, back yard. PE 3948.

East End 40

Bellefield Ave. nr. Bayard

House of 11 rms., 2 baths, [illegible] convenient location, [illegible] if desired. COMMONWEALTH REAL ESTATE CO. Commonwealth Bldg. Fourth Ave.

2333 ELDRIDGE ST. 6 rms., b. a. floors, newly decorated, furnace, A-1 condition, $45. Ca. Mr. Rodgers, Hiland 0700.

JACKSON, near Highland. Beautiful home, 12 rooms, 4 baths. Hazel 3142 any time.

6316 GLADSTONE st., Greenfield—6 rooms, bath, garage, furnace, $45. MA 2742.

SQ. HILL. Near new school, 6-rm. house, h. w. heat. Hazel 2176-W.

North Side 41

$30.00 CHESTER ave., frame dwelling, 6 rooms, bath, laundry, furnace, garage. $25.00 [illegible] ave., frame dwelling, 7 rooms, bath.
HORNER & DAUBENSPECK, 12 North Diamond St.

W. North ave. nr. Hudson st. Brk. house, 7 rms., bath, gar., conv. $51. Imm. poss. Get our Rent List. COMMONWEALTH REAL ESTATE CO. Commonwealth Bldg. Fourth Ave.

BRIGHTON RD. DIST. New 6-rm. brick, tile bath, frigidaire, garage. LI 4359-R.

PERRYSVILLE Dist. 6-rm. brk. bs. attic, porches, sd. gar. $55. WE 1219-J.

COLUMBUS AVE. 6 rms., bath, attic, newly decorated, $42. WE 1171-R.

PERRYSVILLE Dist.—6-rm. bungalow and bath, modern, $65. Wellington 0[illegible].

South Hills 42

LEHIGH 5000
South Hills Real Estate Co.
Largest Rent List in South Hills

MT. LEBANON, mod. 6-rm. brick & shingle, 2 lots, will rent or sell. LE 7610-J.

MT. LEBANON. Beautiful home, 6 rooms, tile bath, garage, hot water heat, near schools, bus and stores. Call Lehigh [illegible].

DORMONT. Wisconsin ave. Mod. brick, 6 rms., bath, sd. gar., $50. LE 6522-R.

FAIRMONT 1126 Hollywood ave. Modern, 5-rm. brick, reduced $55. Hemlock 1[illegible].

Furn. Apts. & Houses 45

MT. LEBANON. Newly furnished apt. of 3 rooms, tile bath, frigidaire, newly decorated, $75. Rental includes everything. Stevenson, McKenna Co. Lehigh 4[illegible].

SAN JUAN— 120 N. Homewood ave. Fremont 0244. Furnished apartment, apts. and single rooms.

$15— Regent Square, 4 decorate, rms., pvt. bath, h. w. heat. CH 3552.

SOUTH AVE., W., 1132, Lg. room, lt. h. rm., kitchenette, h. w. ht., pvt. b. reas.

WILL sell beautifully furn. efficiency apt., reas. 3200 Forbes st. Apt. 11, after 4.

ENGLISH BLVD. 3443. 2 rms. all conv., $7. also housekeeping rm. $4 wk. MA 5829.

SQ. HILL. 3 furnished rms., bath, frig., heat, light, gas, $17 wk. HA 2310-W.

E. E. 812 Ivy st. 3-rm. apt., pvt. bath, steam heat, reasonable. Mayflower 1[illegible].

E. E. 516 S. Negley. 3 large rooms, pvt. bath, hot wat. heat, adults. SC 0[illegible].

E. E. Complete 4-rm. private apt., steam heat, frig., $75. Penhurst 6156.

NINE rooms furnished, $75. AT 6475. 312 Oakdale st.

Store Rooms 46

AMBRIDGE— 530 Merchant st. Large storeroom, complete shelving, best business town.

Business Properties 47

[illegible] Wood St. at 5th Ave.
For particulars see COMMONWEALTH REAL ESTATE CO. Commonwealth Bldg. Fourth Ave.

Offices & Desk Room 50

Kaufmann-McCance
Buildings. Offices from $25. 4 [illegible] conveniently located buildings. Full service.
C. C. McKALLIP & CO.
336 Fourth Ave. Court 3410

→ Westinghouse Bldg. ←
[illegible] single or en suite. A-1 location.

MARTINE BLDG., low rental, parking. Z. & Hazelip Agt. FA 1[illegible].

[illegible] offices, complete service, moder ate rental. Arrowson Bldg. At [illegible].

DESK SPACE. Finest in city. Atlantic [illegible].

FOR SALE
City & Suburban Houses 60

WILK.—Real bargain, $3,600, your $8,000. All modern. 9 rooms, 2 family, $400 cash. Churchill 0[illegible].

BUNGALOW 5 rms., sun porch, all modern, $4,500. $500 down, terms. Pg. [illegible].

WILL build $500, your home complete for $4,000. Homestead 1120.

PERRY HIGHWAY BUNGALOW WITH 2 ACRES, ALSO 1 ACRE LOTS. HA 1[illegible].

East End Houses 61

SHADYSIDE DIST. 1010 Murray ave. new home, 6 r. 2 b. bright, 2 [illegible] gar., open for inspec. MO 1[illegible].

EAST END home, 7 rooms, 2 tile baths, hot water heat, 2-car garage. Sacrifice to settle estate. PE 1[illegible].

North Side Houses 62

REAL bargain, 8 rooms, double lot, 2647 Perrysville ave.

Dormont, Mt. Lebanon 63

WE SPECIALIZE IN THE SALE AND EXCHANGE OF DORMONT, MT. LEBANON PROPERTY. SOUTH HILLS REAL ESTATE CO. 1890 W. LIBERTY AVE. LEHIGH 5000.

Beechview, Brookline 64

BROOKLINE HOME, $4,500. An extra, 6 rooms, tile bath, hardwood, [illegible] paved st., $300 cash. LE [illegible].

Carrick, Overbrook, Knoxville, Brentwood 65

VISIT WERNER MODEL HOMES, Locust ave., Overbrook. Brick, 6 rooms, garage, 10 minutes via Saw Mill Run Blvd. or call Atlantic 0[illegible].

Sale Farms—Acreage 72

FOR SALE. Good farm, 116 acres, good buildings, electric, bath, good road, 1 mi. Pgh. Stock, tools and tools, will divide. C. H. JUDD, R. No. 1, Saegertown, Pa.

7 A., 8 rms., comp. elec. $3,500. 2½ a., 5 rms., gar. Jordans, Jenkins ave.

Sale or Exchange 73

FOR 6 FAMILY, 4-5 apts. or good location, will take small house or good vacant in South Hills in exchange. Phone Lehigh 0[illegible].

WANTED FREE AND CLEAR HOME FOR SOUTH HILLS 6-FAMILY INVESTMENT PROPERTY. LEHIGH 5000.

Wanted, Real Estate 80

WANTED—Modern 5-room brick house on level lot, must be very reas. or don't write. L. C. Perkins, 2140 Vodeli st., Beechview, Pgh., Pa. Write; don't call.

WANTED—Dormont or Mt. Lebanon, one level lot, must be reasonable or don't write. L. C. Perkins, 2140 Vodeli st., Beechview, Pgh., Pa. Write; don't call.

Mortgage Loans 81

UNLIMITED MORTGAGE FUNDS
For modern homes only. 15 years to repay. No commission charges.
EQUITABLE LIFE ASSURANCE SOCIETY
Frick Bldg. Atlantic 5800

PRIVATE funds, 1st and 2nd mortgages. Frank J. Ehermer, 508 Grant st. AT 1305.

$1,000 TO loan on mortgage. S. W. Gault, 333 4th ave., Room 65, or MA 3542.

Miscellaneous 85

SALE! SALE! SALE!
Saturday, Feb. 6. Regular $2 men's leather work gloves, 10c. $3 to $5 electric irons, special $1.50. Thousands of good books 5c and 10c each. 5,000 late victrola records, 5c each. Stanley aluminum and steel squares, regular $2.50 to $4.75, now $1 and $2 each. Some store fixtures and office equipment. Brand new stock, no seconds. No phone orders. Buyers and sellers of bankrupt stock.
KEYSTONE JOBBING CO.
403 East Ohio St.

Bankrupt Lumber Stock.
Doors, all kinds, all sizes, $1.25 and up; sash 20c; roofing 3-ply rubberoid $1.50 per roll; garage doors $19.00; used lumber $17.00 M; kitchen cupboard $11.95.
NEW LUMBER ½ TO ⅓ OFF
FREE DELIVERY. PENHURST 4080
7414 SUSQUEHANNA ST.
Open till 10 p. m. Sundays 1 to 6 p. m.

1932 REFRIGERATOR CABES on display at Bernard Goessler Co. 1627 Penn ave.

PAINTS, wall paper, roofing below wholesale. Economy Paint & Paper Co. 335 Water st.

RIFLE nearly 300 yrs. old for sale, 16 inches long. 314 Locust st. Butler, Pa.

Household Goods 86

Thor Display Models
Portable and Table Ironers, $79.50 and $88.50 Values, While They Last $49.50 and $54.50
128 Stanwix St. Court 2718

EASY WASHER — Repairs — Parts. We repair all makes. Colvin Appliances, 501 Ferry St. Court 6470.

Thor Display Detachable Ironers, $[illegible] Values, While they last $15.00
128 STANWIX ST. COURT 1661

FURNITURE (used), large selection, reas. Belmar Storage, 741 Penn ave. Wilk.

WASHER Repairs, wringer rolls. Carter's, 131 5th ave.

Musical Instruments 87

JANUARY clearance of grand pianos at 20% off, also your favorite make. Fredrick's, 325 Penn ave., 913 Liberty ave.

VIOLIN
Joseph Kaye, well versed in [illegible], terms. C. L. Kocher, Bridgeville 147.

Office & Store Equipm't 89

BARGAINS in used desks, chairs, tables, stools, formerly in use by banks. Pittsburgh Office Equip. Co. 1201 Penn ave.

OFFICE machines, all makes. Fort Pitt Typewriter Co. 644 Liberty av. AT 8220.

Cars Inspected
Oakland

MURDOCH Chev., 3640 Forbes st. MA 1051, open eves., bus. sts. MU 482.

Automobiles For Sale 94

BEST VALUES USED BUICKS
KEYSTONE BUICK CO. Baum at Liberty

BUICK 1928 Coupe, A-1 condition, new tires, sacrifice $75. CE 4467-J.

CADILLAC sedan, A-1 condition, will sacrifice for $200 to settle estate. 160 N. Craig st. Mayflower 3021.

CHANDLER 6 sed., '29 model, $125. Lewars, 325 Penn ave., Wilk. CH 6[illegible].

CHEVROLET—1931 Coach, driven 3,000 miles, equipped with spot light, heater, etc. about as new condition. Leo Baumann, 426 Penn ave., Wilk. EE 1100. $435

CHEV. 1928 Coupe. Here is a real bargain for only $150. Dorsey Motor Co. 1107 Western Ave. N. S. Cedar 5716.

CHEVROLET [illegible] and other makes $25 up. FA 1[illegible].

CHEV. 1930 sedan, like new, 6 new tires, new battery, $260. Montrose 1[illegible].

CHEVROLET Coach, 1928 model, $100. Higgins Motor, 1018 Penn ave. EM 1[illegible].

De Vaux Cars—New 1931 Series
Selling below actual cost; only a few more left, they are practically the same as 1932 series, except the price. Best values ever heard of for the money. These cars are beautiful in appearance and outstanding in performance.
DE VAUX PITTSB. [illegible] Co.
3434 Penn Ave. Montrose 1[illegible]

DODGE 1927 Coupe, perfect condition, $35. 1146 E. Ohio st. Cedar 5[illegible].

DODGE Sedan, 1927 model, $75. Higgins Motor, 5918 Penn ave. Emerson 1[illegible].

FORD Late 1930 three-brown standard Coupe, low mileage, perfect motor and rubbing gear, new fleeces, tires, good accessories, $225, easy terms. No trade-ins taken. Call Lehigh 4[illegible].

FORD 1930 Sport Roadster, in very good condition, good tires, easy terms. Call Brandywine 1[illegible]. Ask for Hines.

FORD, $90.
1928 Business Coupe, bargain. Bee White, 319 Water st. Court 5[illegible].

FORD—1930 Town Sedan, well-preserved, low mile, dealer's personal car, $350. Peterman Ford Agt. Homestead 1[illegible].

FORD Cab. Coupe, '30 model, $255. Lewars, 325 Penn ave., Wilk. CH 6[illegible].

FORD '30 Cab. $300. Dixon Motors, 109 W. Montgomery ave. N. S. FA 3620.

FORD '30 Cabriolet $350. Dixon Motors, 109 W. Montgomery ave. N. S. FA 3620.

FORD Sport Coupe, 1930 model, $245. Higgins Motor, 5918 Penn ave. EM 1[illegible].

FORD Tudor Sedan, 1929—Bargain, $110. Bee White, 319 Water st. Court 5[illegible].

FORD De Luxe Sp. Rdstr. '31, $290. Lewars, 325 Penn ave. Wilk. CH 6[illegible].

FORD '30 Coupe, $275. Dixon Motors, 109 W. Montgomery ave. N. S. FA 3620.

FORD Spt. Rdstr. '29 model, $165. Motor Square Sales, 5828 Baum blvd. HI 1[illegible].

FRANKLINS—1931 Sedan, splendid condition, $[illegible]. 1929 sedan, De Luxe, [illegible], like new, $[illegible]. Dealer, 12 [illegible] R.

HUDSON ESSEX USED CARS
Fairmont Motor Co., 5001 Baum blvd.

1929 HUPP Century 6 Sedan, Hupp Mark guarantee. Special bargain price this week. See it today. $425
H. F. GLEASON MOTORS, Inc.
Baum at Friendship. Montrose [illegible]

1931 HUPP Century 8 Sedan. Custom equipment, six wire wheels, low mileage. HUPP MARK guarantee. Special price this week only. $865
H. F. GLEASON MOTORS, Inc.
Baum at Friendship. Montrose [illegible]

OAKLAND Sedan, '29 model, $[illegible]. Lewars, 325 Penn ave. Wilk. CH 6[illegible].

OAKLAND-PONTIAC USED CARS
A. Rebhun, Inc. Craig & Baum blvd.

OLDSMOBILE Coach, 1930 model, $[illegible]. Higgins Motor, 5918 Penn ave. EM 1[illegible].

OLDS Sedan, 1927 model, $75. Motor Square Sales, 5828 Baum blvd. HI 1[illegible].

PACKARD USED CARS
Packard Motor Co. 5[illegible] Baum blvd.

PLYMOUTH 4-dr. Sed. '30, $[illegible]. Motor Square Sales, 5828 Baum blvd. HI 1[illegible].

PIONEER Auto Body and Radiator Co. [illegible] Beatty St. Automobile wrecks our specialty. Duco, Lacquer and Paint Work. Montrose 4[illegible].

PONTIAC '29 Coach, $65. Dixon Motors, 109 W. Montgomery ave. N. S. FA 3620.

REO 1929 Coupe, rumble seat, bargain, $[illegible]. R. & Loughrey Motor, 5[illegible] Baum blvd. E. E.

STUDEBAKER USED CARS
Wm. Beehe Motors, Inc., 5[illegible] Center ave.

WHIPPET 4 Coach, 1929. Bargain, $[illegible]. Bee White, 319 Water st. Court 5[illegible].

BETTER USED CARS
Pittsburgh Co. Beatty at Baum. HI 1[illegible].

GOOD values. Chrysler used cars. Hemlock Motor Co., 5[illegible] Baum blvd.

BEST VALUES IN TOWN
FRANK D. SAUPP, INC. [illegible] Penn Ave.

USED CARS, big bargains. Limited Motor Co., 3121 Liberty Ave.

Auto Repair Service

Auto Repairing. Atkinson Parking Garage, 6th Avenue bank. CH [illegible].

AUTO repairing, low rates. Jack's Garage, 1313 East st. Cedar 9[illegible].

Trucks & Tractors 95

CHEVROLET, late 1929, 1½ ton truck with closed cab, steel dump body, double acting tailgate and hoist, dual wheels, hydraulic rear wheels, an exceptionally recently overhauled, good rubber, perfect motor and running gear, $295, easy terms. No trade-ins taken. Call Lehigh 4[illegible].

SAUPP'S guaranteed used trucks, all popular makes. 3842 Center ave. HI 7900.

USED Cletrac tractor. Northern Feed & Tractor Co. 15 Federal st. N. S.

1½ TON Yellow Knight wrecker, A-1 condition, $150. Jr. Kerr, 38 Ring 1-2.

Automobile Accessories 96

TRUCK TIRES. Used, all sizes. Economy Tire Co. 5712 Penn ave. Montrose 9[illegible].

[illegible] motor, [illegible] on hand. Bennett Bros. 5100 Center ave. MO 0[illegible].

Garage Construction 99

GARAGES, all kinds, reduced price. Noble & Henderson. Federal 0[illegible].

Rabbits and Supplies

ENGLEWOOD RABBITS—Ward & Clifford. 2960 Mendon ave. Federal 0710.

Loans on Furniture

CASH LOANS
$10 TO $300 IN 24 HOURS
You Get the Full Amount of Your Loan in Cash! No Deductions!
From 1 day to almost 2 years to repay if you wish. When dealing with us you control the cost of your loan.
PERSONAL FINANCE CO.
Pittsburgh Offices
Pgh. Life Bldg., Sixth & Liberty. Formerly American Loan Co.
Law & Finance Bldg., 429 4th Ave. Formerly Beneficial Loan Society.
No. Side Dollar Savings & Trust Bldg.
ALSO OFFICES IN
Braddock, East Liberty, New Kensington, Vandergrift.

Auto Financing

LOANS MONEY
Money Loaned ON YOUR Automobile
BRING YOUR TITLE
CONFIDENTIAL
Automobile Finance Co.
6526 Penn Ave. Montrose 7800

Bring your Title for Quick Service
Payments arranged to suit your Convenience
Motors Finance Co.
1212 KEENAN BUILDING
643 Liberty Ave. ATlantic 2760

BRING TITLE—402 Nixon Bldg. AT 1580. Evening appointments.

PITTSBURGH FINANCE CORP. 1st American Bank Bldg. Atlantic 6025.

MONEY advanced on automobiles, refinancing. Harry Ongel. Mayflower 0976.

Loans on Jewelry

LOANS on Diamonds, Watches, Silverware, Musical Instruments as low as 1%. GALLINGER'S, 929 Liberty Ave. AT 5[illegible].

Auction Sales 106

AUCTION SALE of carload draft horses and mules. Mated pairs and brood mares. On stock farm, one mile from Freeport, 1 p. m. Tuesday, February 9th. Grant Shoaler.

Legal Notices 107

TRUSTEE'S SALE OF VALUABLE REAL ESTATE

In the United States District Court, Western District of Pennsylvania.
In the matter of Walter G. Harden, trading as The India Tire Sales Company, and E. J. Harden, Bankrupt. No. 15,560 in Bankruptcy.
Pursuant to an order and decree of Watson B. Adair, Esq., Referee in Bankruptcy, the undersigned, as Trustee of the estate of Walter G. Harden, trading as The India Tire Sales Company, and E. J. Harden, the above named bankrupt, will expose for sale at

PUBLIC AUCTION, ON THE PREMISES AT 4110-12-14 LIBERTY AVENUE, PITTSBURGH, ALLEGHENY COUNTY, PENNSYLVANIA,
ON
TUESDAY, MARCH 8, 1932, AT 10 O'CLOCK A. M.

(1) All that certain lot or piece of ground situate in the Ninth (formerly Sixteenth) Ward of the City of Pittsburgh, County of Allegheny and State of Pennsylvania, bounded and described as follows, to wit:

Beginning on the south side of Liberty avenue at a point 20.2 feet west from the western line of land late of A. B. Beatty, now or formerly of the heirs of Ramsey Thor; thence along Liberty avenue westwardly 40.1 feet to a point; thence southwardly 122.4 feet to a 20-foot alley; thence along said alley eastwardly 4 feet to Chicago street; thence along Chicago street 41.5 feet to a point; and thence northwardly 101.8 feet to Liberty avenue, the place of beginning. Being lots 2 and 3 in Frank A. Maler's Plan, Plan Book Volume 11, page 186.

(2) All that certain lot or piece of ground situate in the Ninth (formerly Sixteenth) Ward of the City of Pittsburgh, County of Allegheny and State of Pennsylvania, bounded and described as follows, to wit:

Beginning at the south side of Liberty avenue at a corner between this land and land now or late of A. B. Thor (formerly of A. B. Beatty) and 20.20 feet northeastwardly on said Liberty avenue from the corner of lot now or formerly of Joseph Wurtzbach; thence along said avenue south 7 degrees 45 minutes 30 seconds west 20.20 feet to a pin; thence along land now or formerly of said Joseph Wurtzbach south 16 degrees 10 minutes east 90.12 feet to a pin at Chicago street; thence along said street north 18 degrees 46 minutes east 23.58 feet to a point; thence along land now or formerly of said A. B. Thor north 16 degrees 10 minutes west 98.15 feet to the place of beginning.

Said property being known as Nos. 4110-12-14 Liberty avenue and having erected thereon a three-story frame and iron-clad building.

The above pieces of land will be sold subject to all liens, charges and encumbrances.

TERMS OF SALE

Twenty-five per cent of the bid when the property is knocked down, and balance on confirmation of sale.

A petition asking for the confirmation of said sale will be presented to Watson B. Adair, Esq., Referee in Bankruptcy, on the 11th day of March, 1932, at 10 o'clock a. m.

The Trustee reserves the right to reject any or all bids and to adjourn the said sale from day to day if deemed advisable.
H. M. OLIVER, Trustee,
Chamber of Commerce Building, Pittsburgh, Pa.
THEODORE M. GOLDSMITH, ESQ., Attorney for Trustee, 415 Frick Building, Pittsburgh, Pa.

JOHN MARSHALL, Attorney, 415 Bakewell Bldg., Pittsburgh, Pa. To Ralph H. Reitz, respondent: Take notice that the subpoena and alias subpoena in the case of Marion Betters Reitz against you for divorce A. V. M. at No. 317 January Term, 1932, Common Pleas Court of Allegheny County, Pa., has been returned N. E. I. You are required to appear and answer the complaint on or before the first Monday of March, 1932. Frank I. Gollmar, Sheriff.

MORRIS, WALKER, ROTHWELL & HARRISON, Attorneys, 1405 Commonwealth Bldg. Notice that letters of administration on the estate of Patrick Burns, deceased, late of Pittsburgh, Allegheny County, having been granted, all persons indebted to said estate will make payment and those having claims will present them to the Commonwealth Trust Company, 312 Fourth avenue, Pittsburgh, Pa.

JOHN E. WINNER, Attorney, 1600 Union National Bank Bldg. Notice that letters of administration C. T. A. on the estate of Elizabeth Spencer, deceased, late of Emsworth, Allegheny County, Pa., having been granted, all persons indebted to said estate will make payment, and those having claims will present them to John E. Winner, Administrator C. T. A., 1600 Union National Bank Building, Pittsburgh, Pa.

HENRY G. MEYER, Attorney, 706 Frick Bldg. Notice that letters testamentary on the estate of Margaret Altenburger, deceased, late of Pittsburgh, Allegheny County, having been granted, all persons indebted to said estate will make payment and those having claims will present them to Henry G. Meyer, 706 Frick Building, Pittsburgh, Pa.; Jay Streeper, 808 Wood street, Coraopolis, Pa., Executors.

JOHN JOSEPH O'CONNELL, Attorney, 1115 Plaza Bldg. Notice that letters testamentary on the estate of Catherine Kennedy, deceased, late of Pittsburgh, Allegheny County, having been granted, all persons indebted to said estate will make payment and those having claims will present them to Rev. C. J. Coyne, Executor, care of St. Mary's Church, Forty-sixth street, Pittsburgh, Pa.

CHARLES F. VOGEL, Attorney, 404 Frick Bldg. Notice that letters of administration on the estate of Jesse J. Richards, deceased, late of McKees Rocks, Allegheny County, Pa., having been granted, all persons indebted to said estate will make payment and those having claims will present them to Bessie M. Richards, Administratrix, 418 Island ave., Pittsburgh, Pa.

ZEHNER & ALLEN, Attorneys, St. Nicholas Bldg. Notice that letters testamentary on the estate of Lillian Voegtly, deceased, late of Pittsburgh, Allegheny County, having been granted, all persons indebted to said estate will make payment and those having claims will present them to Henry J. Voegtly, Executor, 101 Liberty Avenue, Pittsburgh, Pa.

C. ELMER BOWN, Attorney, 1307 Grant Bldg. Notice that letters of administration on the estate of Charles D. Hohman, deceased, late of Pittsburgh, Allegheny County, having been granted, all persons indebted to said estate will make payment and those having claims will present them to Margaret L. Hohman, Administratrix, 1415 Manhattan street, Pittsburgh, Pa.

IN THE ORPHANS' COURT OF ALLEGHENY COUNTY, PENNA.
In re ESTATE OF MORRIS CURRAN, deceased. No. 186 January Term, 1932.

Private Sale of Real Estate FOR PAYMENT OF DEBTS

To All Persons Interested:
Notice is hereby given that the Petition of Bertha Curran, Administratrix of the Estate of Morris Curran, deceased, is filed in the office of the Clerk of the Court, praying for an order of sale of the real estate of the decedent amounting to [illegible] in the following real estate:

All that certain lot or piece of ground situate in the Twenty-sixth Ward of the City of Pittsburgh, County of Allegheny and State of Pennsylvania, being Lot No. 1 in a plan of lots known as Mercer Place, and recorded in the Recorder's Office of Allegheny County in Plan Book Vol. 25, page 118, and being bounded and more particularly described as follows, to wit:

Beginning on the easterly side of Extension avenue at the corner of a private alley ten (10) feet wide, shown on said plan; thence along said Extension avenue south 6 degrees 58 minutes east thirty-three and 26-100 (33.26) feet to Perrysville avenue; thence along the easterly side of said Perrysville avenue in a southerly direction by a curve to the left with a radius of five hundred forty-two and 79-100 (542.79) feet for a distance of forty-three and 55-100 (43.55) feet to a point in the dividing line between Lots Nos. 1 and 2 in said plan; thence along said dividing line north 80 degrees 16 minutes west a distance of fifteen and 28-100 (15.28) feet to the corner of said private alley; thence along the southerly side of said private alley south 87 degrees 50 minutes west a distance of one hundred fifty-eight and 42-100 (158.42) feet to the corner of Extension avenue, at the place of beginning.

Having erected thereon a recently completed dwelling, known as No. 2922 Perrysville avenue.

At private sale to Frank Hoffman for the sum of Ten ($10.00) Dollars, subject to their liens of $12,948.95 against said property, costs of this proceeding and taxes due and owing thereon, plus the further consideration that they will refrain from presenting their claims of $12,948.95 against the personalty of the estate and release it from further obligation to them.

The Court will be asked to make a Decree of Sale on the

20th Day of February, 1932, at 10:00 O'Clock A. M.,

where higher offers will be considered and exceptions or objections to the proposed sale will be heard.
M. L. AVNER,
Attorney for Petitioner,
1230 Grant Building,
Pittsburgh, Pa.

JOHN R. NICKLAS, Jr., Attorney-at-Law, 1430 Park Bldg., Pittsburgh, Pa. Clerk's Notice of Bankruptcy. No. 18432 in bankruptcy. In the District Court of the United States for the Western District of Pennsylvania. Alexander Nicholas Negerey of Allegheny County, Pennsylvania, a bankrupt under the act of Congress of July 1, 1898, having applied for a full discharge from all debts provable against his estate under said act, notice is hereby given to all known creditors and other persons in interest to appear before the said Court at Pittsburgh in said district on the 18th day of February, 1932, at 10 o'clock in the forenoon, to show cause, if any they have, why the prayer of the said petitioner should not be granted.
J. WOOD CLARK, Clerk.

BENJAMIN B. FRIEDMAN, Attorney, 801 Law and Finance Bldg., Pittsburgh, Pa. To Christine L. Boss, respondent: Take notice that the subpoena and alias subpoena in the case of Robert G. Boss against you for divorce A. V. M. at No. 2490 July Term, 1931, Common Pleas Court of Allegheny County, Pa., has been returned N. E. I. You are required to appear and answer the complaint on or before the first Monday of March, 1932. Frank I. Gollmar, Sheriff.

PETER AND DAVID GLICK, Attorneys, 1204 Park Bldg. Notice that letters testamentary on the estate of Charles Mantel, late of Pittsburgh, Allegheny County, having been granted, all persons indebted to said estate will make payment and those having claims will present them to Leo Rothenberg, 2106 Bartlett street, Pittsburgh, Pa.; Jess Mantel, 352 Atwood street, Pittsburgh, Pa., Executors.

TREASURY DEPARTMENT
Office of the Comptroller of the Currency
Washington, D. C.
December [illegible], 1931.
Notice is hereby given to all persons who may have claims against "The Monongahela National Bank of Pittsburgh," Pennsylvania, that the same must be presented to M. H. Home, Receiver, with the legal proof thereof within three months from this date or they may be disallowed.
J. W. POLE,
Comptroller of the Currency.

FRANK F. CANUTI, Attorney, 430 Fourth avenue, Pittsburgh, Pa. To Robert A. Bennetts, alias Robert Bennett, respondent: Take notice that the subpoena and alias subpoena in the case of Margaret Bingham Bennetts against you for divorce A. V. M. at No. 4141 October Term, 1931, Common Pleas Court of Allegheny County, Pa., has been returned N. E. I. You are required to appear and answer the complaint on or before the first Monday of March, 1932. Frank I. Gollmar, Sheriff.

A. M. CONNELLY, Attorney, 1304 Law and Finance Bldg. Notice that letters testamentary on the estate of George E. Vallowe, deceased, late of Homestead, Allegheny County, Pa., having been granted, all persons indebted to said estate will make payment and those having claims will present them to Kathryn Carol Vallowe and Frederick William Vallowe, 306 Eleventh avenue, Homestead, Pa., Executors.

DAVID B. REILLY, Attorney, 1603 Commonwealth Bldg. Notice that letters testamentary on the estate of Cynthia Bella Painter, deceased, late of Pittsburgh, Allegheny County, having been granted, all persons indebted to said estate will make payment and those having claims will present them to Fulton Painter, Executor, 6414 Raner street, Pittsburgh, Pa.

SAMUEL OSTRAGER, Attorney, 442 Fourth Ave. Notice that letters of administration on the estate of Charles H. Hartung, deceased, late of Pittsburgh, Allegheny County, having been granted, all persons indebted to said estate will make payment and those having claims will present them to Lena Lauer, Administratrix, 3415 Watson street, Pittsburgh, Pa.

H. RALPH SAUKER, Attorney, care Commonwealth Trust Company, Pittsburgh, Pa. Notice that letters testamentary on the estate of William J. Smith, deceased, late of Pittsburgh, Allegheny County, having been granted, all persons indebted to said estate will make payment and those having claims will present them to William J. Smith, Jr., Executor, 27 Kenwood avenue, North Side, Pittsburgh, Pa.

RALPH H. SMITH, Attorney-at-Law, 1005 Law and Finance Bldg. Notice that letters testamentary on estate of Emil A. Schaffer, Jr., deceased, late of Pittsburgh, having been granted, all persons indebted to estate will make payment, those having claims will present them to Emil A. Schaffer, 115 South Bryant street, Bellevue, Pa.; Charles A. Schaffer, R. D. No. 1, Glenshaw, Pa., Executors.

McINTOSH & GARRAHAN, Attorneys, 1704 Standard Life Bldg. Notice that letters testamentary on the estate of Annie Nevins, deceased, late of Bellevue, Pa., Allegheny County, having been granted, all persons indebted to said estate will make payment and those having claims will present them to Alice McMahon, Executrix, 4149 Vine street, Pittsburgh, Pa.

S. JOHN SERRIN, Attorney, 416 Frick Bldg. Notice that letters of administration on the estate of Eva Berson, deceased, late of Pittsburgh, Allegheny County, having been granted, all persons indebted to said estate will make payment and those having claims will present them to Joseph Berson, Administrator, 5435 Stanton avenue, Pittsburgh, Pa.

THOS. P. MURRAY, Attorney, 709 Jones Law Bldg. Notice that letters testamentary on the estate of Ora P. Van Meter, deceased, late of Glen Osborne, Allegheny County, having been granted, all persons indebted to said estate will make payment and those having claims will present them to the Commonwealth Trust Company, 312 Fourth avenue, Pittsburgh, Executor.

JOSEPH F. PASSAFIUME, Attorney, 526 Grant street, Pittsburgh, Pa. To Charles Arch, respondent: Take notice that the subpoena and alias subpoena in the case of Anna F. Arch against you for divorce A. V. M. at No. 2582 October Term, 1931, Common Pleas Court of Allegheny County, Pa., has been returned N. E. I. You are required to appear and answer the complaint on or before the first Monday of March, 1932. Frank I. Gollmar, Sheriff.

H. J. SCHMITT, Attorney, 404 Frick Bldg. Notice that letters testamentary on the estate of John Lauer, deceased, late of Pittsburgh, Allegheny County, having been granted, all persons indebted to said estate will make payment and those having claims will present them to Henry Lauer, Executor, 4018 Hoeveler street, Pittsburgh, Pa.

J. WARREN HUNTER, Attorney, 1301 Park Bldg. Notice that letters testamentary on the estate of Mary E. Fair, deceased, late of Dormont, Allegheny County, Pa., having been granted, all persons indebted to said estate will make payment and those having claims will present them to Frank Fair and Mary Rose Fair, [illegible], 2326 [illegible] Avenue, Dormont, Pa.

JOHN D. [illegible], Attorney, [illegible] Grant Bldg. Notice that letters testamentary on the estate of Joseph Zimmerman, deceased, late of Pittsburgh, Allegheny County, having been granted, all persons indebted to said estate will make payment and those having claims will present them to [illegible] Zimmerman, Executrix, [illegible], Pittsburgh, Pa.

HARRY [illegible] SCHMITT, Attorney, 404 Frick Bldg. Notice that letters testamentary on the estate of Joseph C. Schaffer, deceased, late of Pittsburgh, Allegheny County, having been granted, all persons indebted to said estate will make payment and those having claims will present them to [illegible] F. Schaffer, Executor, 716 [illegible] street, Pittsburgh, Pa.

SACHS & CAPLAN, Attorneys, 328 Frick Bldg. Notice that letters testamentary on the estate of Mary Friedman, deceased, late of Tarentum, Allegheny County, having been granted, all persons indebted to said estate will make payment and those having claims will present them to Reuben Friedman and Benjamin Friedman, Executors, 240 W. Seventh street, Tarentum, Pa.

OSCAR G. MEYER, Attorney, 23 St. Nicholas Bldg. Notice that letters of administration on the estate of Emma Scott, deceased, late of Pittsburgh, Allegheny County, having been granted, all persons indebted to said estate will make payment and those having claims will present them to Arthur W. [illegible], Administrator, 7005 Penn avenue, Pittsburgh, Pa.

CHARLES L. [illegible], Attorney, 715-721 Frick Bldg. Notice that letters of administration on the estate of Agnes J. Fork, deceased, late of Pittsburgh, Allegheny County, Pa., having been granted, all persons indebted to said estate will make payment and those having claims will present them to Hattie M. Fork, Administratrix, 117 South Fairmount avenue, Pittsburgh, Pa.

DUNN & MOORHEAD, Attorneys-at-Law, 221 Bakewell Bldg. Notice that letters of administration C. T. A. on the estate of Elizabeth Reis, deceased, late of Pittsburgh, having been granted, all persons indebted to estate will make payment, those having claims will present them to Viola Elizabeth Reis, Administratrix C. T. A., 261 S. Graham street, Pittsburgh, Pa.

CLEM M. STREKE, Attorney at Law, Plaza Bldg. Notice that letters of administration C. T. A. on the estate of [illegible], deceased, late of [illegible], having been granted, all persons indebted to said estate will make payment; those having claims will present them to Mary [illegible], Administratrix C. T. A., [illegible] avenue, Vernon, Pa.

I HAVE purchased the Paris Confectionery shop at [illegible] North Braddock, Pa. Any debts against this business must be presented before March 6.

Official, Pittsburgh 111

No. 12
AN ORDINANCE—Accepting the dedication of certain property in the Fourteenth Ward of the City of Pittsburgh for public use for park purposes for an entrance to Frick Park.

WHEREAS, Adelaide H. C. Frick, of the City of Pittsburgh, County of Allegheny, State of Pennsylvania, owner of the property hereinafter described, has executed and delivered to the City of Pittsburgh her certain deed of dedication bearing date of June [illegible], 1931, now on file in the Office of the Bureau of Engineering of said City, wherein she has dedicated said ground to the City for public park purposes for an entrance to Frick Park; therefore

SECTION 1. Be it ordained and enacted by the City of Pittsburgh, in Councils assembled, and it is hereby ordained and enacted by the authority of the same, That the Deed of Dedication be and the same is hereby accepted and the Bureau of Engineering is hereby authorized and directed to place the same on record in the Office of the Recorder of Deeds in and for the County of Allegheny, the same being bounded and described as follows:

BEGINNING at the corner formed by the intersection of the easterly line of South Homewood avenue with the northerly line of Reynolds street, said as now located; thence by said easterly line of South Homewood avenue north thirty (30) degrees thirteen (13) minutes fifty (50) seconds east a distance of forty-eight (48) feet to a point; thence by line of other property of the grantor and at right angles to said easterly line of South Homewood avenue south fifty-nine (59) degrees, forty-six (46) minutes, ten (10) seconds east a distance of ninety-six and twenty-seven hundredths (96.27) feet to a point; thence still by land of the grantor and at right angles to said northerly line of Reynolds street south twenty-five (25) degrees, eighteen (18) minutes, fifty (50) seconds west a distance of thirty-nine and fifty-eight hundredths (39.58) feet to said northerly line of Reynolds street; thence by said northerly line of Reynolds street north sixty-four (64) degrees, forty-one (41) minutes, ten (10) seconds west a distance of one hundred (100) feet to the point of beginning.

CONTAINING about four thousand two hundred eighty-nine (4,289) square feet and being part of the property which was conveyed to the grantor, Helen C. Frick, by her deed dated December 21, 1922, and recorded in the Recorder's Office of Allegheny County aforesaid in Deed Book, Vol. 2216, page 580.

THIS dedication is accepted subject to the conditions as set forth in the above mentioned Deed of Dedication.

SECTION 2. That any ordinance or part of ordinance conflicting with the provisions of this ordinance be and the same is hereby repealed so far as the same affects this ordinance.

Passed in Council January 25, 1932.
Approved February 2, 1932.
CHARLES H. KLINE, Mayor.
Recorded in O. B. Vol. 44, page 418.

No. 13
AN ORDINANCE—Directing the City Controller to appropriate and set aside the sum of twenty-five thousand dollars ($25,000.00) from Account No. 189 for the construction, reconstruction and repairs to streets and sewers, extension and improvement of pipe line system, etc., to various construction accounts in the Bureau of Water.

SECTION 1. Be it ordained and enacted by the City of Pittsburgh, in Councils assembled, and it is hereby ordained and enacted by the authority of the same, That the City Controller be and he is hereby directed to appropriate and set aside the sum of twenty-five thousand ($25,000.00) dollars, received from the sale of water bonds, Account No. 189, for the construction and repairs to streets and sewers, extension and improvement of pipe line system, etc., to the following named construction project accounts, and in the following amounts, for the purpose of doing the work as provided for in the bond ordinance, bond issue for the construction, reconstruction and repairs to streets and sewers, extension of the pipe line system, etc., by the Bureau of Water.

Account and Project	Amount
189-1-A Salaries and wages—Appropriation mains	$ 6,000.00
189-1-D Materials — Appropriation mains	2,000.00
189-2-A Salaries and wages—Street improvement mains	10,000.00
189-2-D Materials — Street improvement mains	3,000.00
189-3-A Salaries and wages—System improvement mains	3,000.00
189-3-D Materials — System improvement mains	1,000.00
Total	$25,000.00

SECTION 2. That any ordinance or part of ordinance conflicting with the provisions of this ordinance be and the same is hereby repealed so far as the same affects this ordinance.

Passed in Council January 25, 1932.
Approved February 2, 1932.
CHARLES H. KLINE, Mayor.
Recorded in O. B. Vol. 44, page 419.

No. 14
AN ORDINANCE—Directing the City Controller to appropriate and set aside the sum of ten thousand six hundred nineteen dollars and eighty-eight cents ($10,619.88) from Account No. 267, water bonds of 1926, to Brilliant construction project account in the Bureau of Water.

SECTION 1. Be it ordained and enacted by the City of Pittsburgh, in Councils assembled, and it is hereby ordained and enacted by the authority of the same, That the City Controller be and he is hereby directed to appropriate and set aside the sum of ten thousand six hundred nineteen dollars and eighty-eight cents ($10,619.88), received from the sale of Water bonds of 1926, Account No. 267, to the following named construction project account, and in the following amount, for the purpose of doing the work contemplated in the Water Bond Issue of 1926.

Account and Project	
267-1-A Salaries and Wages—Brilliant station	$10,619.88

SECTION 2. That any ordinance or part of ordinance conflicting with the provisions of this ordinance be and the same is hereby repealed so far as the same affects this ordinance.

Passed in Council January 25, 1932.
Approved February 2, 1932.
CHARLES H. KLINE, Mayor.
Recorded in O. B. Vol. 44, page 420.

No. 17
AN ORDINANCE—Authorizing and directing the Mayor and the Director of the Department of Public Works to advertise for proposals and to award a contract or contracts for the reconstruction of the Schenley Park Bridge over Pittsburgh Junction Railroad and providing for the payment of the cost thereof.

SECTION 1. Be it ordained and enacted by the City of Pittsburgh, in Council assembled, and it is hereby ordained and enacted by the authority of the same, That the Mayor and the Director of the Department of Public Works shall be and they are hereby authorized and directed to advertise for proposals and to award a contract or contracts to the lowest responsible bidder or bidders for the reconstruction of the Schenley Park Bridge over Pittsburgh Junction Railroad and to enter into a contract or contracts with the successful bidder or bidders for the performance of the work in accordance with the laws and ordinances governing the said City.

Section 2. That for the payment of the costs thereof, the sum of eighty-two thousand ($82,000.00) dollars, or so much thereof as may be necessary, shall be and the same is hereby set aside and appropriated from Code Account No. 199, Public Works Bonds 1932, and the Mayor be and he is hereby authorized and directed to issue and the City Controller to countersign warrants drawn on said fund in payment of the cost of said work.

SECTION 3. That any ordinance or part of ordinance conflicting with the provisions of this ordinance be and the same is hereby repealed so far as the same affects this ordinance.

Passed in Council January 25, 1932.
Approved February 2, 1932.
CHARLES H. KLINE, Mayor.
Recorded in O. B. Vol. 44, page 422.

No. 18
AN ORDINANCE—Authorizing and directing the Mayor and the Director of the Department of Public Works to advertise for proposals and to award a contract or contracts for the reconstruction of the [illegible] Park Bridge over Panther Hollow, and providing for the payment of the cost thereof.

SECTION 1. Be it ordained and enacted by the City of Pittsburgh, in Council assembled, and it is hereby ordained and enacted by the authority of the same, That the Mayor and the Director of the Department of Public Works shall be and they are hereby authorized and directed to advertise for proposals and to award a contract or contracts to the lowest responsible bidder or bidders for the reconstruction of the Schenley Park Bridge over Panther Hollow, and to enter into a contract or contracts with the successful bidder or bidders for the performance of the work in accordance with the laws and ordinances governing the said City.

SECTION 2. That for the payment of the cost thereof, the sum of ninety-three thousand ($93,000.00) dollars, or so much thereof as may be necessary, shall be and the same is hereby set aside and appropriated from Code Account No. 199, Public Works Bonds 1932, and the Mayor be and he is hereby authorized and directed to issue and the City Controller to countersign warrants drawn on said fund in payment of the cost of said work.

SECTION 3. That any Ordinance or part of Ordinance conflicting with the provisions of this Ordinance be and the same is hereby repealed so far as the same affects this Ordinance.

Passed in Council January 25, 1932.
Approved February 2, 1932.
CHARLES H. KLINE, Mayor.
Recorded in O. B. Vol. 44, page 423.

EMBERS OF LOVE -:- Story of a Pretty Girl in Whom Burned The Flame of a Great Emotion -:- By HAZEL LIVINGSTON

(Continued from Yesterday.)

Ken Angered When Lily Lou Refuses to Postpone Music Lesson

CHAPTER III.

It was a glorious day. Lily Lou savored its sweetness even before she opened her eyes. She lay still, lips faintly smiling. She was remembering last night.

Last night she went riding in Ken Sargent's green car. Nothing happened. Just a ride. A choc malt in a candy shop. They didn't even talk very much. Just sat, side by side. Part of the time he slipped an arm around her, drove with one hand. Once he slowed up, and leaning over, suddenly, kissed her.

"Mind?" he asked, laughing softly.

"Course not," she had answered lightly.

What's a kiss? Would she tell him that pain like fire shot all through her, that her stomach almost turned over inside her? Not Lily Lou.

"If I'm crazy enough to get thrilled just because a boy kisses me, I'm not going to let on, anyway," she thought, still lying there in bed, with her eyes shut.

FIRST REAL KISS

It was the first time a boy had kissed her—really kissed her. The little pecks from the boys back home didn't count. Lily Lou felt the thrill shoot through her again. Did girls always feel this way about kisses? Did May and Bess when Raymond and Verner . . .

The thought of her sisters and their unromantic husbands spoiled it a bit.

Lily Lou wrinkled her nose and sat up, chasing dreams and attendant realities away.

Anyway, it was time to get up. She wanted lots of time to dress. No use in looking any more like a frump than you have to.

May and Raymond were just finishing breakfast when she came into the kitchen, hatted, coated, her purse with a new sport handkerchief perking out of it, all ready to leave.

"Hello—you're early," May said good naturedly. It was characteristic of the Lansings that there was no reference to last night's quarrel. Neither May nor Lily Lou was capable of holding a grievance.

"The early bird," Raymond observed, pushing coffee cup aside, lighting a cigaret. "Out to catch a worm?"

"Out to catch a train," Lily Lou smiled. "I'm tired of running for it."

ENVIED OTHER GIRLS

May, stacking dishes at the sink, flashed a knowing look at the younger girl. Saw the starry eyes, the ripe, bowed lips, hair burnished with brushing, best blouse, new gloves . . .

"Well, come on, Raymond," she said, "or we'll be late."

Lily Lou finished her coffee and toast leisurely. Looked at herself approvingly in the little mirror over the mantel in the dining room. "There's no use in getting to work looking like a fright," she thought, adding a little more lip salve.

Ken always tried to save the seat next to his on the train. If someone else wedged in beside him, Lily Lou took a seat ahead, so that he could see her. Then she would pretend to be absorbed in her magazine, or in looking out the window. "It doesn't make the least bit of difference where I sit," her indifferent back said. And she laughed inside, because she knew that Ken was fidgeting, wishing he could get out and come and stand beside her, and not quite daring to, because of what the other commuters would think.

Oh, the other commuters were thinking plenty. Lily Lou knew that. She felt half embarrassed, half proud, tingly all over when she thought about it.

Many the time she had watched some couple, always together, and envied the girl a little . . . And after a while the man had commuted alone and some of the gossipy commuters said they were married . . .

ANYWAY, A TRICK

Not that the commuters would have the chance to ever say that about her and Ken. She might be crazy enough to be thrilled by his attention, but thank goodness she had sense enough to know that it didn't mean anything.

Besides, there was her career, her music.

For the first time in weeks Lily Lou felt thrilled about her singing. She talked about it to Ken, on the boat. "You know, I did an awful thing last night. I didn't tell you, but I went off and left my poor accompanist to go home disappointed. It was a mean trick—"

"Darn nice trick!"

Lily Lou smiled too. She loved the way Ken laughed. He had nice even white teeth. "But he isn't really so good looking," she thought, critically. "He has just plain browny hair, and his eyes aren't any particular color—just sort of blue-gray, and he has quite a few freckles, and not very handsome features, but, oh, dear, he's so—distinguished!" Distinguished wasn't quite the word—that wasn't it. But looking at Ken, you'd know that he'd had everything all his life, that he had a name that meant something, that he wouldn't be shy about big restaurants and hotels and he'd know which were the good plays and he'd know important looking people . . . "Not that that matters," Lily Lou said to herself, hastily. "It matters to his kind of people of course—but it won't matter to me. Because people like Ken, that know how to do things, and have eight-cylinder cars, are going to pay to hear me sing some day!"

And somehow, thinking of Ken, and his big car, made her eager to show him—the world—everybody—what she could do.

Synopsis

Lily Lou Lansing, just 20 and pretty, is studying for an operatic career, but dreams of romance. One morning she meets wealthy Ken Sargent, who used to spend his summers in her home town. He is attracted by her beauty. Lily Lou's sister, May, with whom she boards, objects to Ken, calling his family "snobs."

Now Go On

She wished that she didn't have to work. If she just had more time to practice . . . more money for French, Italian lessons—oh, so many things she should be studying . . .

"Want to go for a ride again tonight?" Ken asked just before they parted at Market and Sansome.

"Heaven's no! I've got to practice!"

"Practice some other time," he teased. "I'll be around at 8. That will give you plenty of time. S'long."

For an instant Lily Lou stared, her mouth slightly open. She couldn't believe it. It was the first time anyone had ever dared to make light of her music. Quick anger took her. "Certainly not! My music comes first—always," she called after him, spiritedly.

He turned on his heel, came back. "Aw, Lily Lou. There's a moon tonight, and it's such marvelous weather. And besides, I'll be busy myself, lots of nights. Come on, come tonight. Be a sport. Maybe you'd rather go dancing. Would you rather go dancing? Or to a show, Lily Lou? Is 8 too early?"

IS ANGERED

Somehow, that just made Lily Lou madder. "It isn't where we go. Ride—dance—what difference does that make? It's my music that counts. I've got to study. It's my life—Oh, Ken—don't you see?"

"Yes, I see," he said slowly. He saw it all too clearly. Her fierce ambition . . . "You haven't time for me. All right!" He grinned, put the cap he had been holding in his hand back on his head, turned away.

Lily Lou gulped.

"Good-bye!" she called after him brightly.

She walked on to work. Walked to the offices of Fox, Johansen and Durney, attorneys at law. She was the switchboard operator. It wasn't very interesting work, and it didn't pay very well. She had chosen it deliberately, because it gave her time to study during the quiet hours.

Today there was little to do. She learned the words of an Italian song. Read through the score of Manon. She wouldn't let Ken come into her mind. She could hardly wait to get home, to practice.

Scales tonight. Exercises. Careful, hard, exacting work.

In the dining room, stretched out on the couch, May lay, listening. It was Raymond's night for lodge.

Raymond's sister Irene came over. She had with her some silk that she wanted May to help her cut.

From her place at the piano in the front room Lily Lou heard them talking . . . May's bored "Of course . . . Yes, I think you did tell me . . . mmm . . . wasn't that nice?" Irene's simpering chatter. "He said . . . swell fellow . . . I nearly died . . . awful crush on me . . . We're not really engaged, but he said . . ."

MIND WANDERS

Lily Lou went on with her exercises. "Silly thing!" she thought resentfully, "always imagining she's engaged."

Up and down the scale her voice color, limpid. . . But she couldn't keep her mind on it, after all.

She reached for the Butterfly score . . . the "waiting theme." She thought of Butterfly waiting, for the lover who would never come back any more . . . and loneliness seemed to ooze out of the very walls and settle on her, in a fog of pain . . .

"Un bel dì vedremo . . ."

"Some day he'll come," she sang, her voice rich with emotion.

"Gee, Lily Lou can sure sing," Irene said. She dashed a sentimental tear out of her eye. She had weak, pale blue eyes, and was always wiping her glasses.

"She does pretty well. She'd do better if she had more time to study," May said seriously.

But she stirred uneasily, sighed a little as she tried to concentrate on the pattern for Irene's stepin. Lily Lou's scales were all right, but she didn't like the Butterfly number. It had a little too much feeling in it. Time for all that later . . . much later . . . What mattered now was study, technique.

"Papa said she went out with a fellow last night. He SAID it was Kentfield Sargent," Irene's pale eyes were glittering behind the glasses.

Lily Lou's voice sang on. She had got beyond the "waiting theme" now, and the score was strange to her. She ought to stop before she hits a false note and May shouted "You're off key!"

But she couldn't stop. Because if she did she'd weaken and call Ken on the telephone.

Continued Monday.

Lily Lou took a seat ahead, so that Ken could see her.

ALL IN A DAY — By MARK HELLINGER

Fear

FUNNY HOW the conversation ever got around to such a topic. We were sitting in the living room of a home that belongs to a well known book publisher. It may surprise you to learn that a few book publishers still have homes, but such is the case, nevertheless. And, as usual, I was sitting on a sofa and talking of nothing in particular.

My companion was a writer, and a decidedly interesting conversationalist. So engrossing was he, in fact, that I was more than willing to sit with him while the rest of the guests were getting black and blue marks from trying to edge up to the bar. It goes without saying, then, that I was enjoying myself.

Oh, yes. I know how we got around to the topic. Earlier in the evening one of the women had said that she was dreadfully afraid of dreams. What she meant by that, she said, was that she remembered a dream very vividly and that it remained on her mind for a long, long time. It wasn't superstition with her, she pointed out; it was more the fear of a memory.

Funny thing about that woman was the way I recall the author's opening remark on the subject. She carries within her a fear that she cannot possibly suppress. She's very thin and very nervous, and that's unquestionably due to lack of sleep. The fear of a dream to come doesn't permit her to get the proper rest."

I nodded. I do that very well.

"Yes," I agreed, "it is a most unusual case. And you can't quite figure out the real reasons behind cases such as that because well, there just doesn't seem to be any explanation. I think . . ."

He interrupted me.

"You're wrong there," he asserted quietly. "If you'll go deeply enough into a person's life you'll always find a definite reason for any strange quirks that the individual might evidence. Sometimes, it is hereditary, but not very often.

"In most cases you can trace the fear or the obsession back to an episode in the early childhood of the person in question. Not only to childhood many times, but to absolute babyhood. A fall, a sudden awakening, a rude shock will impress itself beyond all belief on the child's mind. And as the child grows, that obsession develops without the boy or girl knowing the exact reason why. It's only when you speak to them again and again, and urge them to remember, that they finally come through.

"If you'd be interested," he said suddenly, "I can tell you one of the strangest stories I ever heard along those lines. And, as long as we're on the subject, I'll pass it along to you. Maybe you can use it some day.

"To start the story as you might do it, we'll call the man George. He was well over six feet tall and he had the kind of a build you read about in books. An athlete since his public school days he went through high school and college as an expert participant in all the major sports.

"Brave? Say, Mark, you'd never want to meet a man who had any more bravery in his makeup. On a football field George was absolutely fearless. He'd fight anybody at any time, and I'll swear that there wasn't a man in the world that George feared.

"When the war rolled around, that was his gravy. They still talk of the day that he waded through Belleau Wood with three bullets in his thigh and a buddy on his back. He returned with enough medals and decorations to start his own pawnshop. And, to show you the type of man he was, I don't think he ever wore them a second time."

The writer smiled.

"And now," he continued, "we come to the hitch. George had a secret fear that was known only to his intimate associates. And it was a fear that would transform him suddenly into the strangest type of psychologic antithesis. The man was afraid of lightning.

"I cannot describe that fear in mere words. Enough to tell you that he dreaded lightning with all the intensity that he expended on his heroic deeds. And, as always, there was a reason for that fear.

"In his early youth—he was little more than a baby when it happened—George saw his older brother killed by a shaft of lightning. The impression of that terrible sight had never left his mind. As he grew the dread of lightning grew with him. He could never surmount the fear of that one thing.

"The ablest doctors were of no avail. They worked with the child and they tried to do away with the obsession that he, too, would some day die of lightning. They did their very best but it was no use. Whenever the heavens thundered, George would bolt himself in an inner room and sit there quivering until the deluge ceased. For all his bravery, he was some little schoolgirl in that situation.

"Of course, as the years went on, the fear abated somewhat. He tried to overcome it by sheer will power. He tried to fight it via the adventure route, by explorations and things like that. But he could never quite achieve the result that he wanted. During the war, cannon fire and sudden flares had no effect on him. It was only an electrical storm that made his buddies think he was suddenly ill.

"Well, sir, it wasn't so long ago that George returned from a hunting trip in the interior of India. The man was the picture of rugged health. And he confided to one of his friends—the man who told me the story, incidentally, that he thought he had at last conquered his unreasonable fear. He said the years were finally doing the trick, and that the dread of lightning was finally leaving him."

Once more the author paused, I was almost impolite enough to urge him to continue. But he spared me the trouble.

"Two days after his arrival in New York," he said, "George went for a short stroll in the park. He saw a dog jumping about in the grass. George whistled; probably the same as you or I would have done. The dog neared him, and George put out his hand in confident fashion.

"I don't think he noticed anything peculiar about the dog's eyes, or whether he saw an unnatural foam on the animal's jaws. If he did, it was too late. The dog leaped at George's hand and, with a snarl, bit the wrist. Then he ran off.

"George said nothing about it to anyone. It was just another scratch to him. He went to his hotel, poured some stuff on the wound and let it go at that.

"A short time later, inflammation set in—and George's neglect proved fatal. He died a victim of hydrophobia. It was a terrible death for so wonderful a man."

The writer drummed the edge of the sofa.

"I know you like your ironic endings," he murmured, "and I'm not going to throw you down. That dog made an attempt to bite several other people that afternoon and was finally shot by a policeman. When the ownership of the animal was checked back, the story was complete.

"The dog's name was Lightning."

(Copyright, 1932, Dana Morse, Inc.)

SUN-TELEGRAPH-WARNER THEATERS -:- Junior Komic Club

Many chapters of the Sun-Telegraph-Warner Theaters Junior Komic Club gave over their programs today to Lincoln's Birthday celebrations.

Boy Scouts opened and closed the meetings with patriotic exercises.

Long before the doors opened at the 17 Warner neighborhood theaters where meetings are held, long lines of children stood waiting. They are always sure of a good time at the Junior Komic Club meetings for in addition to the regular feature picture scheduled for the theater they have their own special programs.

DANCE PROGRAMS

At the Edna Harris and Davis theaters, the stage show was put on by pupils from the M. Barth School of Dancing. At the Prince Ambridge the program was under the direction of pupils from the Mann School. The scheduled dance program was started by Jean Boyle. Other chapters had members of the club entertain with songs, dances and instrumental music.

We have been listening to Uncle Bob and Betty on WCAE on Sundays at 12:30. Now we will be able to hear them twice during the week. Beginning Tuesday they will be on WCAE every Tuesday and Thursday evenings at 6 o'clock. Tune in—don't miss this big treat!

BIRTHDAY GREETINGS

The Sun-Telegraph-Warner Theaters Junior Komic Club extends greetings to the following members who will celebrate their birthdays tomorrow:

Manor—Anna Levine, Anna Glock, Edna Uterth, Mary Wissenbach, Edwin Horne.

Kenyon—Eddie Cunningham, Velma Dempsey, Sarah Graham.

South Hills—Bob Fleischner, Tom Fisher, Henry Crowley.

Plaza—Betty Ferraro.

Arsenal—Janet Brown.

Memorial (McKeesport)—Paul Sigmu.

Strand (Greensburg)—Daniel Morelli, Harry Maxwell, Thomas McCartney, Jack McDonald.

Prince (Ambridge)—Tillie Vasilik, Betty Fox, Valentine Kosella.

Belmar—Catherine Smith, Billy Davis, Jack Kimmel, Thelma Hutchins.

Rowland—Paul Logue, Betty Garrett, Buddy Bostedo, Robert Dolan.

Enright—Margaret McMullen, Joyce Ashworth, Bud Long, Violet Brink, Elmer Rusnak, Martha Gee, Walter Kapto, Jim Cole.

Arsenal—Betty Gilfillan, Janet Brown.

THIMBLE THEATER—Starring POPEYE

YOU LOOKS KIND OF TOUGH, TOO— WUANTA FIGHT?
BETTER GO TELL THE BOSS WHAT HAPPENED—NO USE TRYIN TO HOLD OUT ON JOHN HOLSTER. HE'S IN THE BACK ROOM AS USUAL
BOSS—THAT ONE EYED SAILOR I SHOT DIDN'T DIE
BUT YOU SAID YOU PLUGGED HIM IN THE BACK AT CLOSE RANGE
YES—I DID— THE BULLET WENT THROUGH HIM AND LODGED IN THE WALL
HE'LL PROBABLY DIE
NO—I DON'T THINK HE WILL— HE PICKED THE BULLET OUT, BROUGHT IT HERE AND SAID TO ME—"I'M GOING TO MAKE YOU EAT THIS BULLET"
AND WHAT DID YOU DO?
I—I ATE IT!
WHAT!

Now Showing—"An Obedient Young Man"

POLLY AND HER PALS

SEARCH ME, NEEWAH, BETTER LOOK IT UP IN THE NATURAL HISTORY!
HON, HANG IT! 'TIS AMONG THE OMITTED INFORMATION!
PERHAPS YOU CAN TELL ME WHY THE HON STORK STANDS ON ONE FOOT?
SUTTINLY SON!
IF HE LIFTED THE OTHER FOOT, HE'D FALL DOWN!

A Feller's Got to Have Support!

TIM TYLER'S LUCK

CHARMO
WHO CALLS CHARMO? COME IN!
HIST— YOU COME WITH NEWS FROM HER HIGHNESS?
YES— AND I WANT TO KNOW WHAT'S HAPPENED TO MY FRIEND SPUD—THE LAD YOU HAD NOTHING AS A SPY IN YOUR KITCHEN
PRINCESS MARDO IS SAFE, HIDING IN THE WILD MOUNTAINS IN SOUTHERN ROMANCIA NEAR THE ALBANIAN BORDER. SPUD AND I FLEW UP HERE TO COUNT KARLIN'S CASTLE TO SEE IF WE COULDN'T HELP HER REGAIN HER THRONE. WE HAVE OUR PLANE HIDDEN NOT FAR OUTSIDE THE CASTLE WALLS—
HARK! I HEAR THE SOUND OF A MOTOR
AH— AN AIRPLANE! BUT IT HAS NOT THE PURR OF COUNT KARLIN'S!
I'LL SAY IT HASN'T! IT'S MINE" I CAN'T SEE IT BUT I'D KNOW MY MOTOR IN A THOUSAND—!

A Familiar Hum

KRAZY KAT

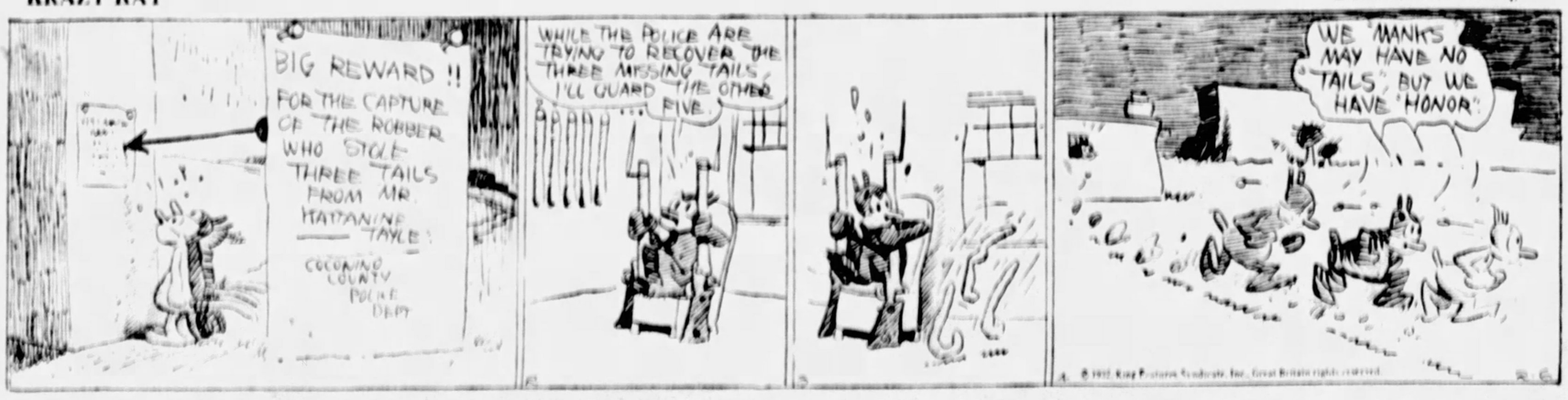
BIG REWARD !! FOR THE CAPTURE OF THE ROBBER WHO STOLE THREE TAILS FROM MR. HATTANINE TAYLE'S
COCONINO COUNTY POLICE DEPT
WHILE THE POLICE ARE TRYING TO RECOVER THE THREE MISSING TAILS, I'LL GUARD THE OTHER FIVE.
WE MANKS MAY HAVE NO "TAILS" BUT WE HAVE "HONOR"

Borrowed Finery

"UNCLE BOB AND BETTY" READ YOU THESE COMICS OVER STATION WCAE SUNDAY 12:30 NOON, TUESDAY AND THURSDAY 6 P. M.

BRINGING UP FATHER

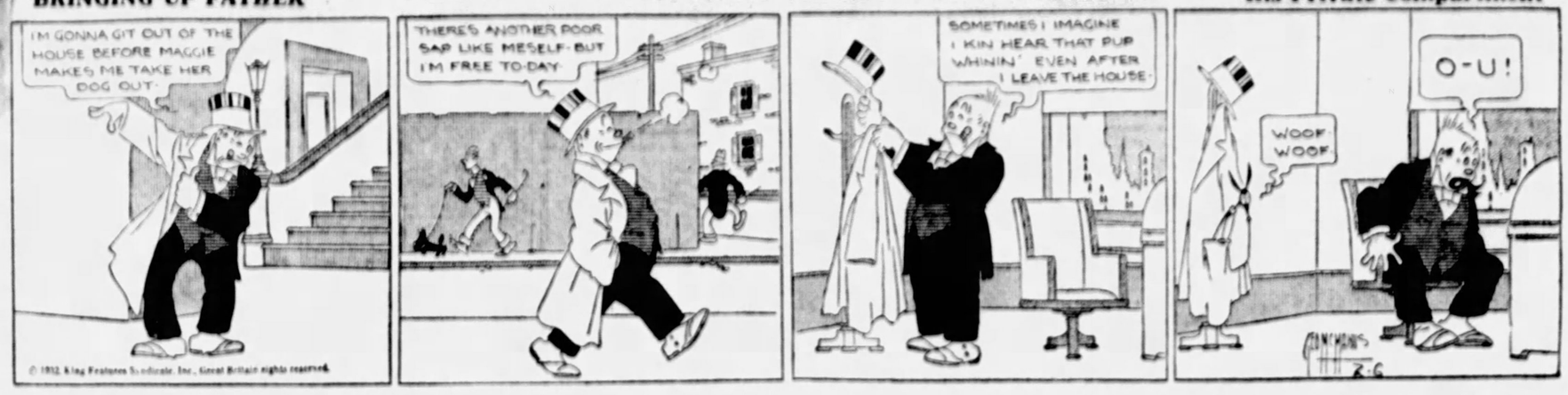
I'M GONNA GIT OUT OF THE HOUSE BEFORE MAGGIE MAKES ME TAKE HER DOG OUT.
THERE'S ANOTHER POOR SAP LIKE MESELF BUT I'M FREE TO-DAY.
SOMETIMES I IMAGINE I KIN HEAR THAT PUP WHININ' EVEN AFTER I LEAVE THE HOUSE.
WOOF WOOF
O-U!

His Private Compartment

TILLIE THE TOILER

THANKS FOR THE TIP, SISTER - YOU SAY YOUR BOSS IS A SLAVE-DRIVER - WELL, I DON'T WANT TO WORK FOR HIM - THAT'S WHY I QUIT MY LAST JOB.
TOODLE-OO
THAT STENOGRAPHER I SENT FOR TO TAKE TILLIE'S PLACE SHOULD BE HERE BY NOW!
JUST ANOTHER TILLIE, I GUESS.
YOU FINALLY GOT RID OF THAT CARLTON FELLOW.
YES, SIR! AND WHAT A JOB IT WAS - I HAD TO GO TO THE MATINEE WITH HIM.
GEE, I GUESS YOU'LL HAVE TO TAKE THAT SECRETARIAL JOB WITH THE CARLTONS. THE BOSS IS GETTING ANOTHER STENOG TO TAKE YOUR PLACE.
THE BOSS IS JUST TRYING TO SCARE ME. YOU WAIT AND SEE - I'LL BET THAT GIRL NEVER SHOWS UP.
CONTINUED

She Isn't Scared!

ELLA CINDERS

SO HER NAME IS ELLA, EH? WELL, LISTEN, TOMMY---I WON'T TAKE A BACK SEAT FOR ANYONE! YOU'RE GOING AROUND WITH ME OR I'LL SHOW THAT LETTER OF YOURS ALL OVER TOWN!
THERE'S A GOOD SHOW AT THE KINEMA TONIGHT---AND YOU'RE TAKING ME, OR ELSE!
YVONNE, THIS IS NOTHING MORE THAN BLACK MAIL AND IF I CAN PROVE IT, YOU'LL BE SUFFERING FROM AN OVERDOSE OF TOO BAD!
I'M CERTAINLY IN A TOUGH SPOT--AND FRANKLY, I DON'T KNOW WHAT TO DO!
BOY, IF I HAD ANYTHING TO DO WITH THIS AFFAIR, I'D TAKE THAT SCHEMING DAME OUT AND STRING HER UP!
IN THIS DAY AND AGE A MAN DOESN'T TAKE THE LAW INTO HIS OWN HANDS, OSCAR, OLD BOY! YOUR SUGGESTION IS HARDLY PRACTICAL!
I DON'T MEAN TO ACTUALLY HANG HER--JUST TIE A ROPE AROUND HER NECK, ATTACH IT TO A LIMB AND SHOVE HER OFF! THE REST WOULD BE UP TO HER!

At the End of Her Rope

MICKEY MOUSE

WHOOOOPIE! OH, BOY!!
MINNIE! THE OPERA HOUSE IS SOLD OUT! AN' IT'S STILL THREE HOURS BEFORE TH' SHOW STARTS! THEY'VE HUNG UP TH' S-R-O SIGN!
OOOH! THAT'S WONDERFUL!
BUT WHAT DOES S-R-O MEAN?
I DON'T KNOW WHAT IT MEANS TO THEM---
BUT TO US IT MEANS WE'VE SURE RESCUED THE ORPHANAGE!!
MICKEY'S BENEFIT PERFORMANCE OF "UNCLE TOM'S CABIN" IS ONLY THREE HOURS WAY
HAVE YOU GOT YOUR TICKET YET?
DON'T MISS IT!

Standing Room Only

THE NEBBS

NOW AMBY TAKES THE STAND IN HIS OWN DEFENSE - WE'RE JUST WONDERING HOW MUCH GOOD IT WILL DO HIM
ATTORNEY SABATH FOR THE DEFENSE:
QUESTION: WHAT'S YOUR NAME?
ANSWER: AMBROSE POTTS
Q: IS IT A FACT, AS YOUR WIFE HAS STATED HERE IN COURT, THAT YOU TWO ARE MISMATED?
A: YOU CAN BE ANYTHIN' YOU WANT TO BE.
Q: WHAT DO YOU MEAN BY THAT?
A: SHE GOT ALONG WITH ME FINE UNTIL SHE GOT DRESSED UP AND PRIMPED UP AND THOUGHT SHE WAS PURTY.
Q: WHY DID YOU LEAVE HOME?
A: BECAUSE SHE DIDN'T HAVE NOTHIN' TO EAT FOR ME.
Q: THEN YOU PACKED UP AND LEFT?
A: I PACKED SLOW-LIKE...I DIDN'T WANT TO GO BUT SHE WOULDN'T STOP ME AND WHEN I WALKED OUT SHE SAID THE BACK OF MY NECK WAS SO PURTY.
Q: SINCE YOU LEFT HOME, HAVE YOU TRIED TO MAKE UP?
A: I CALLED HER UP TWICE AND SAID PETTY WORDS TO HER BUT SHE WOULDN'T TAKE ME BACK - AND I SENT NEBB OVER TWICE 'CAUSE HE CAN SAY PURTY WORDS BETTERN ME BUT IT DIDN'T DO NO GOOD.
Q: DO YOU SNORE?
A: IF I DO, I'M ASLEEP WHEN IT HAPPENS BUT I AIN'T ASLEEP WHEN SHE SNORES AND SHE STUTTERS WHEN SHE SNORES AND THAT MAKES IT LONGER
ATTENTION, EVERYBODY! MONDAY AMBY'S CROSS-EXAMINATION STARTS - COME OVER TO THE COURT HOUSE, FOLKS, IT WILL BE WORTH WHILE

And on the Other Hand

LITTLE ANNIE ROONEY

GEE, ZERO--THIS IS A NICE, WARM BARN -- BUT I DIDN'T SLEEP MUCH--'CAUSE ALL NIGHT I WAS DREAMIN' THAT MRS. MEANEY WAS CHASING ME--AN' TRYIN' TO DRAG ME BACK TO HER ORPHAN ASYLUM
HONEST I RAN SO FAST IN MY DREAMS--IT SEEMS LIKE MY FEET STILL HURT--I CAN'T HELP IT, BUT EVERY TIME I THINK OF MRS. MEANEY--I JUST GET THE WIM-WAMS SOMETHING AWFUL!!
I GOT $1.45 LEFT--AN I'D LIKE TO SLEEP IN A BED--BUT I'M AFRAID MRS. MEANEY WOULD FIND ME!--COWS AN' HORSES AIN'T SWELL--BUT THEY DON'T ASK QUESTIONS
HONEST, SOMETIMES I WISH I WAS A LION OR ELEPHANT--AN' LIVED IN AFRICA WHERE IT'S NICE AN' HOT--AN' THEY DON'T HAVE NO SNOW STORMS--EVEN WHEN IT'S WINTER!

Orphan of the Storm

THE BUNGLE FAMILY

WELL, EVEN IF THAT RADIO IS ON THE FRITZ I FEEL LIKE HAVING A LITTLE MUSIC. WHAT DO YOU SAY, JO? YOU PLAY SOMETHING AND I'LL SING.
OH I DON'T FEEL MUCH LIKE PLAYING, BUT IF YOU DON'T SING AS LOUDLY AS YOU USUALLY DO....
STEAM-BOAT AH-N DE-EE RIB-BER
WHOO! WHOO! WHOO!
GEORGE! NOT SO LOUDLY. NOW THE ANSWERING PART OF IT....
WHOO! WHOO!
WHY, WHAT'S WRONG? SING!
SOMETHING HAPPENED! I CAN'T SING..... LISTEN;..... LOOK, I'M GOING THROUGH ALL THE MOTIONS BUT NO SONG. LOOK!
YOU SANG TOO LOUDLY. I KNEW THIS WOULD OCCUR. THE SAME THING HAPPENED TO THAT RADIO.
HELLO...DOC...LISTEN, I'VE LOST MY VOICE.... ..SURE I'M TALKING NOW BUT I MEAN MY SINGING VOICE... LISTEN, I'LL TRY TO SING....LISTEN!
HEAR THAT? NOTHING! NO, I'M NOT TRYING TO JOSH ANYBODY BUT... HELLO! HELLO! HELLO!
GEORGE, YOU SHOULD SEE THAT MAN NEXTDOOR LOOKING OVER HERE...AND SMILING IN SUCH A PECULIAR WAY.

Gone, One Opera Voice

COOK-COOS

By TED COOK

(Copyright, 1932, King Features Syndicate, Inc.)

Police in New York and Los Angeles are experimenting with the idea of having picked policemen call at homes, and, by exhibiting good manners, promote better relations between police and public.

And just when electric refrigeration had eliminated the ice man menace!

* * *

It will be difficult for the housewife trying to be cordial to the bootlegger and the policeman at the same time.

* * *

DAILY DOUBT

(Address Before Social Recreational Institute.)

"'London Bridge Is Falling Down' is a good game. 'Musical Chairs' is another."—Robert K. Murray, Social Recreation expert.

* * *

Editorial says we should have a law forbidding any but mentally competent citizens to vote.

Which would be all very well—if we could also apply it to legislators.

* * *

T. S. Nakano, this department's official Japanese poet, sends us the following—

MAHATMA GANDHI:
Oh, Mahatma Gandhi
Your Indian Valuables tree
If you off from India view
They are smelled all of views.
Your the lives Natural Fome
When the cheerful or the beautiful
It's the Valhalla, or the Valiant
Your Valuable Indian tree.
Oh, Mahatma Gandhi!
Still leave you are pome Indian View.

* * *

And it is a lot cleaner than e. e. cummings can write in Japanese.

* * *

"And a lot of women," says the Rt. Rev. Wiley, *"seem convinced that it takes all kinds of husbands to make a career."*

* * *

And the honeymoon is over when the bride lets the dishes go until after she has heard Bing Crosby.

* * *

Guys with Belle Barnes Can take their choices.

* * *

Milestones on the path back to the Dark Ages—

LOS ANGELES.—When the cast of "Lysistrata," written by Aristophanes 2,000 years ago, was arrested for presenting an indecent performance, a detective insisted that the author be taken to court.

VALENTINE TO MAURICE CHEVALIER

Mons. Maurice Chevalier—

Before you came across the sea
To get rich quick in this countree,
The men of middle age were quite
Discouraged by their lonely plight.
The women of this broad, fair land
Had learned from flickers to demand
Young, dark and greasy operators—
Guys who should have jobs as waiters.
You, sir, caused a welcome spasm
With your fresh enthusiasm—
Proved that men can still have fun
(And women, too) past forty-one.

* * *

And then there's the absent-minded torch singer who sat on her handkerchief and tore the piano to shreds.

* * *

Says Genevieve, the kitchen cynic, "Bernard Shaw might have lost his reputation long ago if he and his public could ever take him seriously at the same time."

* * *

FAMOUS LAST WORDS
You don't need a spring hat—you just bought a winter hat.

* * *

O'KAY, Peoria.

Today's Crossword Puzzle

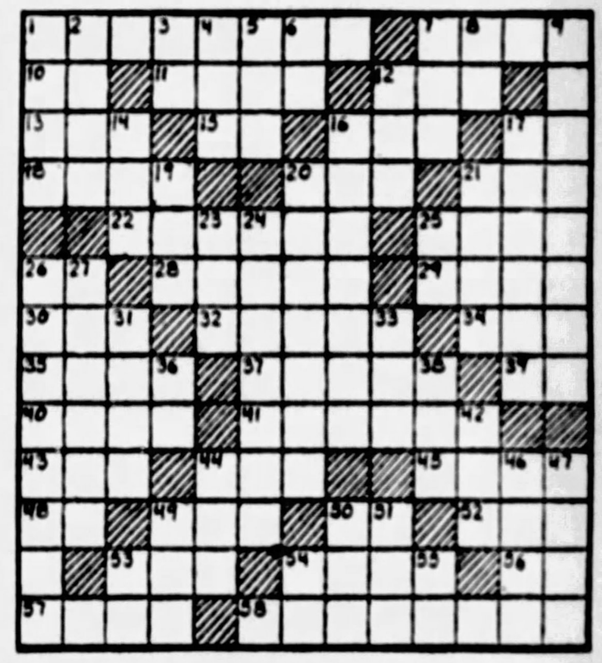

HORIZONTAL
1—Lowest noncommissioned officer.
7—Thump with a resounding blow.
10—Part of "to be."
11—Poetic for Persia.
12—Rude dwelling.
13—Kind of cloth.
15—Preposition.
16—Cooking utensil.
17—Therefore.
18—Stump of a branch lopped off.
20—Sink in the middle.
21—Posed for a portrait.
22—Gets the better of.
25—Rhythmical swing.
26—Adjective suffix: pertaining to.
28—Narrow woven fillets.
29—Medley.
30—Pull with force.
32—City in France.
34—Unity
35—Italian coins.
37—Splits.
39—Like.
40—Girl's name
41—Slumbers.
43—Obtain.
44—Artificial elevation.
45—Military assistant.
48—Supposed hypnotic power.
49—On behalf of.
50—Exclamation.
52—Engine of war.
53—Winnow.
54—Crooked.
56—Note of the scale.
57—Period of time.
58—Military guard.

Herewith is the solution to yesterday's puzzle:

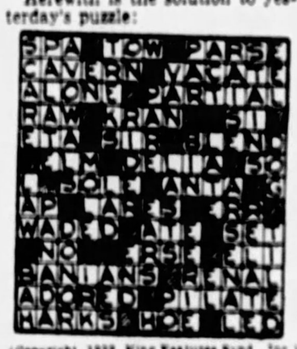

VERTICAL
1—Vehicles.
2—Sign.
3—Jumbled type.
4—Sphere.
5—Beam.
6—Indefinite article.
7—However.
8—By.
9—Artificial cavernlike apartments.
12—Swine.
14—Animal's foot.
16—Stolid.
17—Salt marsh.
19—Obtained.
20—Barren.
21—Place where grain is stored.
23—Smart blow.
24—Less plentiful.
25—Behold!
26—Representation by a figurative story.
27—Spoiled.
31—Unyielding courage.
33—Observe.
36—Boy's nickname.
38—Mineral spring.
42—Title of respect.
44—Unit of measure.
46—Matron.
47—Man's name.
49—Distant.
50—Female of the domestic fowl.
51—Insect.
53—Note of the musical scale.
54—Exist.
55—Note of the musical scale.

(Copyright, 1932, King Features Synd., Inc.)

FOR A FEAST OF FUN WITH THE SUNDAY SUN-TELEGRAPH COMICS TUNE IN ON WCAE—12:30 NOON EVERY SUNDAY—FOR UNCLE BOB AND BETTY. HAVE YOUR SUNDAY COMIC SECTION OPEN AND WAITING.

WHY PITTSBURGH IS GREAT
Has Largest Independent Concern Making Steel for Bridges

Pittsburgh Sun-Telegraph

BE A PITTSBURGH BOOSTER
To Your Friends in Other Cities

SATURDAY, FEBRUARY 6, 1932

Established 1927, by Pitt Publishing Co., Pittsburgh, Pa. President, William Randolph Hearst. Vice-President and Publisher, M. Bilger. Treasurer, A. W. Clark. Associate Editor, C. A. Dandliker. Managing Editor, Dwight Fee. Secretary, McHenry Browne. Entered as second class matter at postoffice at Pittsburgh, Pa.

National advertising representatives, Paul Block and Associates, 247 Park avenue, New York; Palmolive Bldg., Chicago; Security Mutual Bldg., Detroit; Little Bldg., Boston; Guarantee Trust Bldg., Philadelphia; 625 Rose Bldg., San Francisco; 256 South Hill street, Los Angeles.

The Associated Press is exclusively entitled to the use for re-publication of all news credited to it or not otherwise credited in this paper and also the local news published herein. All rights of re-publication of special dispatches herein are also reserved.

Death of Mr. Dreyfuss

There Is Inspiration in the Life Story of the Pirates' Owner—Brief Comment on Local News.

Barney Dreyfuss is dead. The owner of the Pirates brought prestige to Pittsburgh again and again with pennant-winning teams, and his name became a household word. There is inspiration for every young American in the life story of this boy from Germany who, through his diligence and foresight, became rich and famous. Mr. Dreyfuss did much to increase interest in clean sport.

Forty-eight misguided persons accused of partici- pation in Communist demonstrations in the Hill District and McKeesport were found guilty in police court yesterday and fined. Unable to pay, most of them had to go to jail. Some at least of these poor wretches are to be pitied. Poverty is at the bottom of their conduct. It is too bad they cannot see they accomplish nothing by antagonizing the police.

The explosion of aluminum dust at the bronzing plant of the United States Aluminum Company at Logan's Ferry yesterday, which injured three persons, was the third that has occurred there since July, 1929, when eight workmen were killed. The situation calls, of course, for redoubled safety efforts. The recurrence of these accidents is a challenge to the management of the plant.

Heavy rains in West Virginia have brought the Monongahela River dangerously near the flood stage. Freshets such as this serve to remind us that Pittsburgh has not yet gained all the protection that it needs from flood. Twenty-five years ago both the Monongahela and the Allegheny went on a rampage and destroyed $5,250,500 worth of property here. It is estimated that if a similar flood were to occur now the damage would amount to $13,670,000.

The Flood Commission of Pittsburgh found through its investigation of the 1907 flood that protection could best be secured by the construction of a system of 17 storage reservoirs on the headwaters or tributaries of the Allegheny and Monongahela, together with certain local protection works. Construction of the reservoirs would fit into a program of Federal public works to relieve unemployment.

Father Cox is doing good work in preaching the desirability of a $5,000,000,000 federal loan to give the country needed improvements while at the same time furnishing work for the jobless and accelerating the wheels of industry. The huge crowds that greet the militant priest at every meeting bear witness to the popularity of his plea. The $5,000,000,000 loan is the plan suggested by William Randolph Hearst.

Father Cox has struck a sympathetic chord in the minds of the people by his protest against the excessive rates charged by some of the public utilities. He is right in his assertion that in view of the tax exemption enjoyed by the utilities it is their duty to keep their rates at a reasonable level. That the electric rates charged in Pittsburgh are reasonable will scarcely be contended by any impartial person who studies the facts.

A comparison of electric rates in Pittsburgh, Washington, Baltimore, Cincinnati, Buffalo, Cleveland, Detroit and Philadelphia discloses Philadelphia as the only one of these cities where charges for amounts of electric power such as might be used by a small family are consistently higher than in Pittsburgh. In the other places the rates are lower than they are here, notwithstanding that Pittsburgh is favorably situated for low rates by its proximity to the coal fields.

At his meeting in the Gladstone School, Father Cox called attention rather sharply to the failure of the city government to do anything to obtain relief from oppressive public utility rates. Council can offer no satisfactory excuse for refusing to act, for the assistant city solicitor in charge of public utilities matters has publicly declared he believes the electric rates to be too high.

Protesting against the plan of Monessen theaters to give moving picture shows tomorrow for the benefit of charity, the ministerial association of that town declares the performances will be in violation of the law. They refer, of course, to the mischievous Blue Law of 1704. The sooner it is erased from the statute books the better it will be for Pennsylvania. Let every candidate for the Legislature tell how he stands on this matter.

Six well-known British distillers have filed suit against a German firm to force it to refrain from calling its product "whisky." The Britishers claim that whisky is a British product which, because of climatic conditions and its special character, cannot be made outside of Britain. What would they call Monongahela rye, and are we going to have to change the name of our famous "Whisky Insurrection"?

Frank J. Loesch, president of the Chicago Crime Commission, advocates the establishment of an interstate secret society to combat kidnapers. Without the most rigid secrecy, he thinks, it will be impossible to do anything. The plan appears to have merit, and it occurs that it might well be applied to combating the perpetrators of bomb outrages as well as kidnapers. The Pittsburgh police are well-nigh helpless against the bombers.

In remote places in the highlands of Pennsylvania people are to be found fully as benighted as the mountaineers of the Southern Appalachians. A criminal case in Tioga County has just brought to light, for example, a 12-year-old girl who never saw a railroad train or went to town until Thursday and has chewed tobacco since she was a baby. It is more pitiful than amusing.

With Ray Lyman Wilbur, secretary of the interior, Henry P. Fletcher, former ambassador to Italy, and ex-Gov. John S. Fisher as the orators, the public banquet to be given in Pittsburgh on Washington's Birthday under the auspices of the Bicentennial Committee is bound to be impressive. The food for thought will be more important than the physical nourishment.

The birthday anniversary of another great Ameri- can occurs next Friday. The Sunday Sun Telegraph will commemorate Lincoln's Birthday by publishing tomorrow a splendid photograph of the Great Emancipator, fit for framing. It will be found in the Gravure Section, which will also present a page of photographs of interesting babies and numerous other attractive pictures.

A new serial starts tomorrow in the American Weekly Magazine Section of the Sun-Telegraph. It is called "This Way to Happiness" and is the story of a modern Cinderella who thought she could get along without love. The magazine will also have some interesting articles on scientific subjects written in non-technical language, among them one about the newly discovered planet Pluto.

Don't Kick Hard on Crutches -:- *By Nelson Harding*

Those on crutches should walk slowly
And not move with too much pep;
It is wiser for a cripple
To move with a careful step.

Don't kick at the door of trouble
Lest the portal, swinging wide,
Open suddenly and let you
Tumble awkwardly inside.

NEW YORK DAY BY DAY

By O. O. McIntyre

NEW YORK, Feb. 6.—Purely personal piffle: No modern writer touches Christopher Morley for exquisite phrasing. The most gracious fellow I know is Henry Villar, Ile de France purser. Many have mistaken me for Pearson McCord, a New York tailor. And vice versa. I loathe roast lamb with mint sauce.

I look about furtively and purloin free quill toothpicks in cafes. Although I never use toothpicks. Irving Berlin has the saddest expression along Broadway. I have finished one chapter of a newspaper novel. It is called "Etaoin Shrdlu" and is a mess. I never met a dour Scotsman.

October is a favorite month. I feel more mentally alert after 6 in the evening. Letters from telegraphers are the most legible of correspondence. I'm always afraid I'll laugh hysterically at funerals. I once met a Hindu prince who smelt strongly of garlic. Antwerp is my favorite Old World city.

I cannot remember which Vanderbilt is which. Or is it who? And I'm forever confusing Helen Hayes with Ruth Gordon. I soaked two handkerchiefs at "The Champ," and was still blubbering upon reaching the sidewalk. Shadows I see at night take the shape of wolves.

The best single sentence description was by Will Rogers about Calvin Coolidge—"A close chewer and a tight spitter." A beautiful actress recently asked me to name her canary. I called it "Kitty Hawk." She changed it to "Melba." The only football game I ever saw was in St. Louis. A player's neck was broken.

Nothing annoys my wife so much as when I beat a tiddledypom with my hand on a table or chair arm. Edna Ferber is one of the three brightest conversationalists I know. No race interests me more than Chinese. I have turned down more than 100 radio and movie short offers. People who feed my dogs are never asked again.

If I were rich, I'd have a private barber shop with a barber on duty day and night. And I'd like a military band to play stirring marches while I dress. The happiest, most fortunate seven years of my life followed my breaking a full length mirror at the Ritz-Carlton.

* * *

Often I send typewritten notes to my wife in another part of the house signed "Z. Z???"—which doesn't mean a thing. Just goofy. I circled several times around a stranger in front of the old Phillips House in Dayton to muster courage to beg price of a night's lodging but couldn't. Next morning I went to work on the Herald without sleep. And six weeks later—hear the braggart—I was managing editor. I once sat through a lecture on flag-waging.

* * *

Ring Lardner and Frank Sullivan are the only writers who ever made me laugh out loud. I never began to feel elderly until recently when a stranger with a few drinks began calling me "Colonel." The funniest word to me is firkin. Somehow the name R. Fulton Cutting amuses me, too. I have not had a cold in 20 years. A favorite breakfast dish is sausage chopped up in scrambled eggs. I can drink coffee or let it alone. And drink cream by the pint.

* * *

At 16 I underwent a throat operation at the hands of a German surgeon who went violently insane a few days later and butchered his wife. I read everything I can get about kangaroos and walk in the rain rather than carry an umbrella. The only thing other men wear I never wanted was whiskers. I enjoy a jew's harp played by an expert. Winnie Sheehan gives about the most interesting dinner parties I ever attended. Lew Cody is my oldest friend among motion picture players. Restaurant drunks usually pick on me.

Zero in amusements for me is interpretative dancing. Jay Brennan is most adroit of vaudeville's straight men. I can always chuckle over that medical inspection scene where the doctor inquires of Bert Lahr: "Born?" and he replies: "What do you think?" I've been thinking of putting some sort of slick on my hair.

(Copyright, 1932, McNaught Synd., Inc.)

LISTEN, WORLD

By Elsie Robinson

The "Bat Baby"—remember her? Useless question. How could you possibly forget that small, wizened face with its great tortured eyes, and the hideous story of her long imprisonment in that foul basement closet?

Not in a life time has a story so sickened a nation. Reading it, you felt murder in your heart at the thought of that father and mother. How was it possible that in a gentle city, the capital of a civilized country, such a horror should continue year after year—a baby tortured until her body and mind were a mangled smear! If only someone had known!

But, thank God, she was saved! And how her rescuers must have felt, snatching her up in a frenzy of pity and horror and haste, racing with her to safety. Yes, thank God, decent people learned of her plight at last.

You said that—didn't you?—as you read that story. But now I wonder what you'll be saying when you learn that her discovery WASN'T sudden! Her plight was NOT a secret!

FOR SEVEN YEARS — SINCE FEBRUARY, 1925—THE BOARD OF PUBLIC WELFARE IN WASHINGTON HAD RECEIVED FRANTIC REPORTS CONCERNING THE ABUSE OF THIS CHILD, AND HAD MADE INVESTIGATIONS.

Congress is now investigating these investigations. The transcript of the first report lies before me as I write, with the sworn testimony of Miss A. Patricia Morss, who had personal charge of the case. Miss Morss testifies that she made repeated calls and found "certain conditions."

The child was bruised. Seemed simple-minded. Was in an (unprintable) condition. Neighbors testified concerning the source of this condition. The child was not to be seen on many occasions, but the step-mother's excuses were accepted. Finally the case was dropped. Why? Miss Morss answers:

"THE CASE WAS CLOSED NOT BECAUSE THE COMPLAINT WAS CONSIDERED UNWARRANTED, BUT BECAUSE THERE WAS INSUFFICIENT EVIDENCE, IN THE OPINION OF THE STATE, ON WHICH TO BASE ANY ACTION."

Insufficient evidence! Yet the police officer who accompanied Miss Morss on her calls reported a condition inflicted upon that little child so abominable that it is unprintable. And a witness was available who would have testified to a certain scene which would have driven any decent observer mad with fury and horror.

YET NOTHING WAS DONE! AND THE CASE WAS CLOSED, ABANDONING THAT HELPLESS LITTLE CHILD TO THE FIENDISH DEVICES OF TWO MEN AND A WOMAN.

Unbelievable! Was there no way to save her? Were the juvenile laws so strict that it was not possible to rescue her? Was there no provision made for taking her without a warrant?

There was a way to save her. The laws were not too strict. She could have been taken, without warrant, into a home provided for such cases and there held until further investigation was made.

Then was this woman who "did nothing" a monster? No. She was a conscientious worker, honest and just according to her lights.

BUT HER SPIRIT WAS SO STRANGLED WITH RED TAPE THAT IT COULD NO LONGER FUNCTION NORMALLY.

She did not see this pitiful baby as a suffering human being, foully abused, to be rescued at any cost, regardless of procedure. She saw the baby only as "A CASE STUDY" IN AN OFFICIAL FILE.

She did not hear the moans and the shrieks that rose from that basement darkness—the awful snickerings—the ape-like grunts and snarls.

SHE HEARD ONLY THE DRONE OF SOCIAL SERVICE PROCEDURE.

And today a life lies blasted beyond redemption as the fruit of her "efficiency."

God may forgive her for the sin she never meant to commit, BUT WHO WILL MAKE IT UP TO LITTLE EDITH RILEY?

(Copyright, 1932, King Features Synd., Inc.)

Text for Today And ye shall seek me, and find me, when ye shall search for me with all your heart.—Jeremiah, xxix:13.

(The text for today is suggested by the Rev. William Cutler, pastor, First Baptist Church, Pottsville, Pa.)

Marry-Go-Round

By HELEN ROWLAND

Junking the Husband

With Dakota and Nevada making faces at each other, this "Land-of-the-free-and-grave-of-the-home" bids fair to blossom with a bumper crop of "deserted wives" when spring opens.

* * *

"Desertion" is the most polite ground on which you can divorce a husband. It is even more polite than "cruelty," since it implies nothing except that one of you didn't care to have the other around any more.

In some states, if a husband insists on sitting in another room, in order to concentrate on his newspaper, it constitutes "desertion." But, in others, you have to prove that he went as far as the club or the speakeasy, and wouldn't come back when you DARED him to.

* * *

"Desertion" is an india-rubber term, warranted to stretch over a multitude of sins, running all the way from a golf-complex to a blonde-complex. It comes in the usual 57 varieties, all tastily prepared and put up—by your lawyers.

* * *

There are husbands who sneak away stealthily, those who run away defiantly, and those who just go out and bang the door and never come back again.

* * *

There are those whose wives have to pack their grips, order the taxi, and make their reservations for them, before they will consent to "desert."

And those who just cheerfully turn over the Pekinese and the keys to the apartment and go off pleasantly and live at the club.

* * *

And there are those who "desert" by merely staying at home and looking after the dog and the garden, while their wives go to Reno, for the climate.

* * *

But probably the most popular and painless form of desertion is simultaneous desertion, when you help pack each other's trunks, divide the books, the shoetrees and the bridge prizes—and then go off to Paris and California, respectively, after a warm goodby and the solemn promises to postcard each other.

* * *

Everything chummy—and no misunderstanding!

* * *

"Desertion" is the modern substitution for paris green, ground-glass and shooting-irons—just as "arbitration" is the civilized substitute for war. A divorce, "by any other name," would not be half as sweet!

(Copyright, 1932, King Features Synd., Inc.)

War Enough at Home; A Celebrated Trial

By Claude G. Bowers

Author of "The Struggle for Democracy in America," "Founders of the Republic," "Jefferson and Democracy," "The Tragic Era" and other important works, now writing for The Pittsburgh Sun-Telegraph.

Apropos of the war activities in China, there is a curious disposition in Europe to place upon the United States the responsibility of leadership in the protests to Japan. It is a new wrinkle in the Oriental diplomacy of England humbly to ask us what to do about Shanghai. There is every indication that our diplomacy in recent months has concentrated the resentment of Japan upon us; we are probably more hated by the Japanese now than any other nation on the globe.

Just what the administration has in mind is not entirely clear; but the American people can find nothing in the situation in China remotely to justify a war. It is announced that the sole purpose in sending troops and the Navy to China is to protect American lives and property.

The sane American knows that the sane way to protect American lives in communities where a fight is threatened or in progress is to remove the Americans to a place of safety. And there will be no popular demand by the American people that we go to war over an oil well. If property is damaged the owners of the property will be properly compensated.

Should Japan ignore the ultimatum—what?

Meanwhile Congress will be expected to keep a watchful eye on the movements of Secretary Stimson.

* * *

They Are the Victims

Now that we have legislated speedily, and with practical unanimity, for the relief of bankers, industrialists and railroads, it is to be assumed that Congress will give some thought to human beings—men, women and children, to whom relief means life.

It is just as well to put a pin in this: Not one of the "relief measures" of the administration puts a thimble full of milk in the mouth of a hungry child; not a stitch on the back of a shivering mother; not a penny in the pocket of a jobless man.

This is a nation of something more than 120,000,000 people. Of these 24,000,000 are said to be living in abject poverty—because of the lack of work. This is more than one-sixth of the population. And 12,000,000 are living on charity, and this is a tenth of the entire nation.

That really is as startling as the fall in the price of stocks.

The bankers and railroads required "relief" largely because of their blunders and, in the case of the bankers, largely because of their greed. These men, women and children who are jobless are not responsible for their plight; they are the victims.

* * *

The Two Plans Before Congress

There are two plans before Congress for the relief of these victims.

One is the measure sponsored by Senator Wagner for a prosperity loan to furnish work; and Senator La Follette has a similar measure providing for a larger loan.

The other is Senator La Follette's bill to appropriate $375,000,000 for direct relief. Whatever you may think about that do not let anyone tell you it is a "dole." It is nothing of the sort.

The federal government is merely called upon to do its part to prevent starvation. States, counties and municipalities have appropriated for the purpose and no human being has complained or denounced it as a "dole." These local community governments in many instances have exhausted their resources. Some are bankrupt. Most are in distress.

And the La Follette measure merely provides that, in the case of these communities, the federal government shall furnish the money they no longer are able to appropriate. The government at Washington gives to no individual; it does not supervise the distribution down to the individual; it merely furnishes the money for distribution through the same relief agencies that have been distributing the money hitherto appropriated by the city or county that can do no more.

To say that one is a "dole" and the other is not a "dole" is sheer dishonesty.

* * *

A Touch Of Humor

In these days of gloom we ought to be thankful for a touch of humor. We have it in the action of a Democratic judge who has brought suit for libel because someone called him a Republican. We do not realize it is as bad as that.

But this action for damages is not without precedent.

Here is a true story:

More than a century ago in Franklin County, Indiana, a man, who had been called "an old Federalist," brought suit for libel in the courts. He was represented at the trial by James Noble, the first Senator from Indiana—an exceedingly able man. He set forth in his declaration that the description of his client as a "Federalist" was a vicious and defamatory libel, because of which his client had been brought into public disgrace until his neighbors refused to have intercourse with him.

The defendant was represented by John Test, one of the first Congressmen from the state, who set forth as a defense that it was not libelous to call a man a "Federalist."

On the day of the trial the courtroom was packed. All eyes were turned with indignation on the defendant and with compassion on the plaintiff. The first witness for the latter was called to the stand.

"Do you consider it libelous to call a man a Federalist?" Noble asked.

"I do," stormed the witness.

"Which would you rather a man call you—a Federalist or a horse thief?"

"I would kill him, sir, if he called me one or the other."

"What damages do you think the defendant should pay for this libel?" asked Noble.

"A thousand dollars, at least."

* * *

A Democrat Had a Chance

A bit alarmed by the belligerancy of the witness, Test took him for the defense.

"What do you understand by a Federalist?" he asked.

"I understand a Federalist to be a Tory—an enemy of his country," bellowed the witness.

The murmurs of approval in the courtroom warned Test not to press the cross examination.

"One more question," Noble broke in. "Would you feel safe with a Federalist at your side to face the Indians in a bush fight?"

"I would not," said the witness scornfully. "I would as soon have a red man with his rifle and his tomahawk at my side."

The evidence, though meager, was sufficient as a peg on which to hang political arguments lasting until midnight; arguments on the fundamentals of government. The jury speedily brought in a verdict for the plaintiff and fixed the damages at $1,000.

And the judge, in thanking the jury for its services, warmly congratulated it on the righteousness of its verdict.

Those were the days when a Democrat had a chance.

We submit this noble legal precedent to the attorneys for the judge who is suing because he was called a Republican; he will find it in the legal lore of Indiana.

WHAT DO YOU KNOW?

By S. H. Connolly

Match correctly:

1. Friday	concise and pithy.
2. Hippolyta	departure of Israelites from Egypt.
3. High Seas	the day of Christ's crucifixion.
4. Kit	a pitiful tale.
5. Jeremiad	not the property of any particular country.
6. Promethean	a Moor, commander of the Venetian army.
7. Macaroni	outfit.
8. Exodus	capable of producing fire.
9. Laconic	Queen of the Amazons.
10. Othello	a dandy.

Do you know what the correct form for:

11. She has chose the blue silk.
12. The dead corpses of bad men.
13. The girl speaks distinct.
14. I shall go except I am ill.
15. He lit the gas.

Answers to today's test:

1. The day of Christ's crucifixion. 2. Queen of the Amazons. 3. Not the property of any particular country. 4. Outfit. 5. A pitiful tale. 6. Capable of producing fire. 7. A dandy. 8. Departure of the Israelites from Egypt. 9. Concise and pithy. 10. A Moor, commander of the Venetian army. 11. She has chosen the blue silk. 12. Omit dead. 13. The girl speaks distinctly. 14. I shall go unless I am ill. 15. He lighted the gas.

(Copyright, 1932, King Features Syndicate, Inc.)

ONCE OVERS

By J. J. Mundy

Have you lost confidence in yourself to the extent that you dare not take a step unless you are sure that it follows the footprints of others or possibly your own usual methods?

When you no longer dare to be venturesome, occasionally you have reached the limit of your usefulness.

You fear that errors might jeopardize your job.

Your boss may be so vehement in denouncing you when you do make an error that you dare not try out any new ideas you have that you think might be of benefit to the firm.

If such be the case your superior is making a mistake.

When employes reach a point where they dare not act upon their own initiative for fear of censure, their activities become very limited.

Naturally their originality is stifled and this is not a good thing for business, no matter what kind of business it is.

But it is probable that you give up thinking and acting for yourself too easily.

You are too willing to lean on some excuse to relieve yourself of responsibility.

(Copyright, 1932, King Features Synd., Inc.)